J. C. Beadley

holis.

BELCHER'S

FARMER'S

ALMANACK,

FOR THE YEAR OF OUR LORD

1852;

BEING LEAP YEAR, AND THE LATTER PART OF THE FIFTEENTH AND THE BEGINNING OF THE SIXTEENTH YEAR OF THE REIGN OF HER MAJESTY

QUEEN VICTORIA.

Calculated for HALIFAX, in Lat. 44° 39′ 20″ North, and Long. 63° 36′ 40″ West from Greenwich, and will serve for any part of the Province, including the Island of Cape Breton.

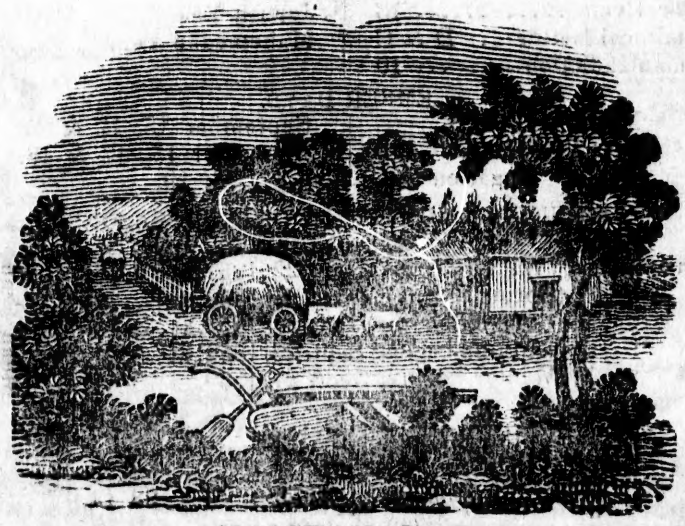

HALIFAX, N. S.
PUBLISHED AND SOLD BY C. H. BELCHER.

PRINTED BY J. BOWES AND SON, 6 BARRINGTON ST.

N. H. Barlett.

The General's Bridge,

(Near Scone.)

Engraved by W. Miller

The Bridge, near Annapolis.

(Nova Scotia)

Drawn by S.G.B. Forge, Halifax N.S.

SIGNS OF THE PLANETS, &c.

☉ The Sun	☿ Mercury	⚳ Ceres
⊕ The Earth	♀ Venus	♃ Jupiter
● New Moon	♂ Mars	♄ Saturn
○ Full Moon	⚶ Vesta	♅ Herschel or Uranus
☽ First Quarter	⚵ Juno	
☾ Last Quarter	⚴ Pallas	

☌ Conjunction, or having the same Longitude or Right Ascension.
□ Quadrature, or differing 90° in " " "
☍ Opposition, or differing 180° " " "
☊ The ascending, ☋ the descending, node.

SIGNS OF THE ZODIAC.

Spring signs.	1. ♈ Aries head	Aut. signs.	7. ♎ Libra reins
	2. ♉ Taurus neck		8. ♏ Scorpio secrets
	3. ♊ Gemini arms		9. ♐ Sagittarius thi.
Summer signs.	4. ♋ Cancer breast	Win. signs.	10. ♑ Capricornus kn.
	5. ♌ Leo heart		11. ♒ Aquarius legs
	6. ♍ Virgo bowels		12. ♓ Pisces feet

The letters M. A., m. a., denote *morning* and *afternoon*.

N. North. E. East. ° Degrees.
S. South. W. West. ′ Minutes.
″ Seconds.

CHRONOLOGICAL CYLES, FOR 1852.

Golden Number	10	Julian Period	6565
Epact	9	Mundane Era	5855
Solar Cycle	13	Jewish Year	5612
Dominical Letter	D & C	Mahomedan Year	1268
Roman Indiction	10		

EMBER DAYS.

March 3, 5 & 6.	September 15, 17 & 18
June 2, 4 & 5.	December 15, 17 & 18.

Rogation Days, May 17, 18, 19.

BEGINNING AND LENGTH OF THE SEASONS.

	H.	M.	
Sun enters ♑ (Winter begins) Decr. 22, 1851, at	5	15, M.	Mean time at Halifax.
" " ♈ (Spring begins) March 20, 1852, at	6	28, M.	
" " ♋ (Summer begins) June 21, 1852, at	3	15, M.	
" " ♎ (Autumn begins) Sept. 22, 1852, at	5	27, A.	
" " ♑ (Winter begins) Decr. 21, 1852, at	10	59, M.	

	D.	H.	M.
Length of the Winter of 1851-52,	89	1	13
" " Spring of 1852,	92	20	47
" " Summer of 1852,	93	14	12
" " Autumn of 1852	89	17	32
Length of the Tropical Year, commencing at the Winter Solstice, 1851, and terminating at the Winter solstice, 1852,	365	5	44
Mean, or average length of the Tropical Year,	365	5	$48\frac{19}{20}$

FIXED AND MOVEABLE FEASTS, ANNIVERSARIES, &c.

Circumcision	Jan.	1	Princess Helena, *b.* '46	May	25
Epiphany	—	6	Rest. K. Chas. II.	—	29
Martyrdom K. Charles I.	—	30	*Pentecost—Whit Sun.*	—	30
Septuagesima Sunday..	Feb.	8	*Trinity Sunday*	June	6
Sexagesima Sunday....	—	15	*Corpus Christi*	—	10
Quinq. or Shrove Sun.	—	25	Accession Q. Vict. '37	—	20
Ash Wednesday	—	25	St. John Baptist-Midsummer day	—	24
1st Sunday in Lent....	—	29	Coronation Q. Victoria	—	28
St. David	March	1	St. Peter & St. Paul..	—	29
St. Patrick	—	17	Pr. Alfred *b.* 1844	Aug.	6
Princess Louisa *b.* '48	—	18	Prince Albert *b.* 1819..	—	26
Annunciation B. V. M Lady Day	—	25	St. Michael-Michaelmas day	Sept	29
Palm Sunday	April	4	All Saint's Day	Nov.	1
Good Friday	—	9	Gunpowder Plot	—	5
EASTER SUNDAY	—	11	Prince of Wales, *b.* '41	—	9
Low Sunday	—	18	Princess Royal, *b.* '40	—	21
St. George	—	23	*1st Sunday in Advent*	—	28
Princess Alice, *b.* 1843	—	25	St. Andrew	—	30
Pr. Arth. Wm. Patrick Albert, *b.* 1850 ..	May	1	St. Thomas..... ..	Dec.	21
Rogation Sunday.....	—	16	CHRISTMAS DAY	—	25
Ascension Day, ...	—	20	St. Stephen	—	26
Q. Victoria born, 1819,	—	24	St. John, Evang.	—	27

ECLIPSES IN 1852.

There will be SIX Eclipses this year—THREE of the SUN, and THREE of the MOON.

I. January 6 & 7.—A total Eclipse of the Moon.

	H.	M.	
First contact with the Penumbra, 6th,	11	6. A.	Meantime at Halifax.
First contact with the Shadow, 7th, -	0	6. M.	
Middle of the Eclipse - - - - -	1	56. M.	
Last Contact with the Shadow - - -	3	45. M.	
Last Contact with the Penumbra - -	4	45. M.	

Magnitude of the Eclipse on the Moon's Northern limb 1,667, the Moon's diameter being 1.

II. January 21.—A partial Eclipse of the Sun, *invisible* in North and South America, but will be visible in the Southern Ocean Lat. 68° 59' South, and Long. 124° 24' East.

III. June 17.—A partial Eclipse of the Sun, *invisible* in North America, but may be seen in the regions about the South Pole.

IV. July 1.—A total Eclipse of the Moon, *invisible* in America, but will be seen in Asia, Africa, and New Holland.

V. December 10 & 11. A total Eclipse of the Sun, beginning Decr. 10th, 9h. 12m. a., and ending Decr. 11th. 1h. 40m. m., *invisible* in the British Provinces, but may be seen in the Eastern part of Asia, and in the North Pacific Ocean.

VI. December 26.—A partial Eclipse of the Moon, the beginning of which only will be visible at Halifax.

	H.	M.	
First Contact with the Penumbra, -	6	0. M.	Meantime at Halifax.
First Contact with the Shadow, - -	7	19. M.	
Middle of the Eclipse - - - - - -	8	48. M.	
Last contact with the Shadow - - -	10	17. M.	
Last contact with the Penumbra - -	11	36. M.	

VENUS will be the *Evening* Star until July 21. After which she will be the *Morning* Star to the end of the year.

MARS will be the *Evening* Star during the year.

JUPITER will be the *Morning* Star until May 8. After which it will be the *Evening* Star until Nov. 21. It will then be the *Morning* Star to the end of the year.

SATURN will be the *Evening* Star until April 27. After which it will be the *Morning* Star until Nov. 3, thence the *Evening* Star to the close of the year.

Owing to a remarkable adjustment of the times in which the Moon's synodical revolution, and that of her nodes are performed, eclipses return after a certain period, very nearly in the same order and of the same magnitude. In 18 years there are usually about 70 eclipses; 29 of the Moon, 41 of the Sun; or nearly as two to three.

Seven is the greatest number of Eclipses that can occur in a year, and *two* the least. If there are seven, *five* must be of the Sun, and *two* of the Moon. If there be only *two*, both must be of the Sun; for in every year there are at least *two* solar eclipses. There never can be more than *three* lunar eclipses in a year; and in some years none at all. Though the number of *solar* eclipses is greater *absolutely* than of lunar, in the ratio of three to two, yet there are more *lunar* than *solar* eclipses visible in any particular place; because while a *lunar* eclipse is visible to an entire hemisphere, a *solar* eclipse is only visible to a particular part, and sometimes to a very small part. A lunar eclipse is visible to an entire hemisphere, by reason of the larger shadow and greater proximity of the earth, and the consequent larger immersion of the Moon in its shadow, which is far broader than the lunar diameter. A solar eclipse is only visible to a particular part, on account of the Moon's shadow immersing only a very small portion of the earth's surface by reason of the comparative smallness of the Moon. The lunar shadow traverses the earth at the rate of about 1830 miles an hour. *Central* or total solar eclipses are phenomena rarely observed; for although there are about 28 such eclipses in every period of 18 years, yet the space over which any one of them appears to be central, is but a narrow belt of the earth's enlightened hemisphere, in some cases scarcely more than a mere mathematical line. Sometimes

through the refracting effect of the earth's atmosphere, the Sun and Moon are both so elevated, as to be at the same time visible above the horizon during a total eclipse of the Moon.

EXPLANATION OF THE CALENDAR PAGES.

LEFT HAND PAGE.

Column.

1 & 2.—Contain the days of the month and of the week.

3 & 4.—The rising and setting in *mean time* of the highest point, or of the *upper limb* of the Sun, corrected for refraction.

5.—Days length in hours and minutes.

6.—Equation of Time (or quantity by which the Sun is *slow* or *fast* of the clock at noon, apparent, not mean, time at Greenwich, or at a quarter before eight o'clock in the morning at Halifax.

7.—The Sun's declination for the same as the Equation, 6th col.

8.—The rising or setting of the Moon—the setting being given from the New to the Full Moon, and the rising from Full to New Moon,

9.—The place of the Moon in the Ecliptic.

10.—The time of the Moon's southing or passing the meridian. This column also gives the time of High Water at Parrsboro', Horton, Cornwallis, Windsor, Truro, &c.

11.—Days increase or decrease in hours and minutes.

The top of the columns of each month gives the Moon's phases, or times of New and Full Moon, and of the first and last quarters, or two quadratures with the Sun.

RIGHT HAND PAGE.

1.—Contains the days of the month.

2.—Sundays, Weather, Anniversaries, &c.

3.—The time of High Water at Halifax, N. S.

4. ..... Annapolis & St. John, N. B.

5. ..... Charlotte Town, P. E. Island.

6. ..... St. Johns, Newfoundland.

of that tide which immediately precedes the Southing of the Moon. These four columns are computed on the supposition, that the time of High Water on the days of New and Full Moon (*L'establissment du port*) is at Halifax 7h. 30m.—at Annapolis, and St. John, N. B. 11h. 14m.—at Charlotte Town, P. E. I. 10h. 55m.—and at St. Johns, Newfoundland 6h. 30m.

All the calculations are made to *mean* solar time, which has superceded the old mode of reckoning by *apparent* time.

The Farmer's Calendar is placed at the foot of the columns of each month.

1852. **JANUARY** begins on THURSDAY.

○ Full Moon, 7th d. 1h. 55m. morning, bearing S. S. W.
☾ Last Quarter, 13th d. 9h. 4m. afternoon, below the horizon.
● New Moon, 21st d. 3h. 12m. morning, below the horizon.
☽ First Quarter, 29th d. 6h. 20m. morning, below the horizon.

D M	D W	☉'s upper limb rises.	☉'s upper limb sets.	Days length	☉ slw. of clock.	☉'s dec. S.	☾ sets.	☾ pl.	☾ southing.	Days incr's.
1	TH	7 38	4 30	8 52	3 37	23° 3′	1 17	♋	7 46	0 4
2	F	7 38	4 31	8 53	4 5	22 58	2 18	♋	8 30	0 5
3	SA	7 37	4 32	8 55	4 33	22 53	3 19	♋	9 18	0 7
4	SU	7 37	4 33	8 56	5 1	22 47	4 20	♊	10 8	0 8
5	M	7 37	4 34	8 57	5 28	22 40	5 21	♊	11 3	0 9
6	TU	7 37	4 35	8 58	5 55	22 34	6 29	♍	11 59	0 10
7	W	7 37	4 36	8 59	6 21	22 26	rises.	♍	morn.	0 11
8	TH	7 37	4 38	9 1	6 47	22 19	6 17	♌	0 59	0 13
9	F	7 36	4 39	9 2	7 12	22 11	7 23	♌	1 57	0 14
10	SA	7 36	4 40	9 3	7 37	22 2	8 29	♍	2 54	0 16
11	SU	7 36	4 41	9 4	8 1	21 53	9 35	♍	3 48	0 17
12	M	7 36	4 42	9 5	8 25	21 44	10 41	♎	4 40	0 18
13	TU	7 35	4 43	9 6	8 48	21 34	11 50	♎	5 31	0 21
14	W	7 35	4 44	9 8	9 10	21 24	morn.	♏	6 21	0 22
15	TH	7 34	4 45	9 9	9 32	21 13	1 27	♏	7 11	0 23
16	F	7 34	4 47	9 11	9 53	21 2	2 36	♐	8 3	0 25
17	SA	7 33	4 48	9 13	10 14	20 50	3 46	♐	8 56	0 27
18	SU	7 33	4 49	9 15	10 33	20 39	4 56	♑	9 50	0 28
19	M	7 31	4 50	9 16	10 53	20 26	6 5	♑	10 44	0 30
20	TU	7 31	4 52	9 18	11 11	20 14	sets.	♑	11 39	0 33
21	W	7 30	4 53	9 21	11 29	20 1	5 10	♒	A. 31	0 35
22	TH	7 30	4 54	9 23	11 45	19 47	6 26	♒	1 21	0 36
23	F	7 29	4 55	9 24	12 2	19 34	7 41	♓	2 9	0 38
24	SA	7 28	4 57	9 26	12 17	19 19	8 56	♓	2 54	0 41
25	SU	7 27	4 58	9 29	12 31	19 5	9 53	♓	3 36	0 43
26	M	7 26	5 0	9 31	12 45	18 50	10 50	♈	4 17	0 46
27	TU	7 25	5 1	9 34	12 58	18 35	11 48	♈	4 58	0 48
28	W	7 24	5 2	9 36	13 10	18 19	morn.	♉	5 40	0 50
29	TH	7 23	5 4	9 38	13 21	18 4	0 18	♉	6 22	0 53
30	F	7 22	5 5	9 41	13 32	17 48	1 9	♉	7 8	0 55
31	SA	7 21	5 7	9 46	13 41	17 31	2 1	♊	7 56	0 58

The column of the Moon's Southing gives the time of High

In recommending to farmers the reading of Agricultural Books and Periodicals, we would not be misunderstood as to what we consider the proper office of such works. They should be regarded as *aids* to experience and practice. "They furnish hints," says a sensible writer, "which intelligent men may turn to great advantage, by trying them first on a small scale, and altering them to suit their particular circumstances; they inform us of the progress of our art in various districts; they refresh the memory, brighten the intellect, and improve the mind; they

. W.
e horizon.
horizon.
e horizon.

☾ uth-ng.		Days incr's.	
7	46	0	4
8	30	0	5
9	18	0	7
9	8	0	8
1	3	0	9
	59	0	10
orn.		0	11
	59	0	13
	57	0	14
	54	0	16
	48	0	17
	40	0	18
	31	0	21
	21	0	22
	11	0	23
	3	0	25
	56	0	27
	50	0	28
	44	0	30
	39	0	33
	31	0	35
	21	0	36
	9	0	38
	54	0	41
	36	0	43
	17	0	46
	58	0	48
	40	0	50
	22	0	53
	8	0	55
	56	0	58

of High

cultural
od as to
should
furnish
ay turn
le, and
inform
refresh
d; they

D M	S
1	Circu
2	Low
3	
D	2nd
5	
6	Epip
7	
8	♂
9	♅ st
10	☾ pe
D	1st S
12	High
13	
14	
15	♃
16	
17	☿ st
D	2nd
19	Low
20	
21	♅ □
22	
23	Mid
24	
D	3rd
26	☾ a
27	
28	
29	☿ g
30	K. C
31	

Water

are vas
learned
of readi
degree
that ina
calling
should
be able
stand t
then t
require

JANUARY 31 Days. Winter.

D M	Sundays, Weather, Anniversaries, &c.	High Water, mean time, at Halifax, N. S.	St. John, N. B. & Annap.	Charlotte Town, P. E. I.	St. Johns, Newfld.
1	Circumcision. *cold.*	2 5	5 35	5 30	1 5
2	Low tides. ☉ in perigee.	3 9	6 39	6 34	2 9
3	*appearance*	4 13	7 43	7 38	3 13
D	2nd Sun. aft. Christmas.	5 11	8 41	8 36	4 11
5	*of a snow*	6 1	9 31	9 26	5 1
6	Epiphany. ○ ecl. total.	6 46	10 16	10 11	5 46
7	*storm.*	7 31	11 1	10 56	6 31
8	♂ ☌ ☾.	8 12	11 42	11 37	7 12
9	♅ stat. *becomes*	8 54	A. 24	A. 19	7 54
10	☾ perigee. *much*	9 35	1 5	1 0	8 35
D	1st Sun. aft Epiphany.	10 19	1 49	1 44	9 19
12	High tides. *colder.*	11 4	2 34	2 29	10 4
13		11 55	3 25	3 20	10 55
14	*clear*	A. 2	4 32	3 27	11 2
15	♃ ☌ ☾. *and*	2 12	5 42	5 37	A.1 12
16	*very cold.*	3 36	7 6	7 5	2 36
17	☿ stationary.	4 48	8 18	8 13	3 48
D	2nd Sun. aft. Epiphany.	5 46	9 16	9 11	4 46
19	Low tides.	6 32	10 2	9 57	5 32
20	*look out*	7 15	10 45	10 40	6 15
21	♅ □ ☉. ◐ ecl. partial	7 54	11 24	11 19	6 54
22	*for a snow*	8 30	morn.	morn.	7 30
23	Middling tides. *storm*	9 0	0 30	0 25	8 0
24	[St. Paul.	9 36	1 6	1 1	8 36
D	3rd Sun. aft. Epip. Conv.	10 9	1 39	1 34	9 9
26	☾ apogee. Low tides.	10 44	2 24	2 19	9 44
27	*and perhaps*	11 20	2 50	2 45	10 20
28	*a thaw*	morn.	3 23	3 18	10 43
29	☿ greatest elongation. *with*	0 6	3 36	3 31	11 6
30	K. Chas. I., Martyr. *rain.*	1 0	4 30	4 25	morn.
31		2 8	5 38	5 33	1 8

Water at Parrsboro', Horton, Cornwallis, Windsor, Truro, &c.

are vast stores of *facts*, from which many useful lessons may be learned by the studious farmer." The farmer should be a man of reading, observation, and study; that his calling involves a degree of scientific inquiry equal to that of almost any other; that inasmuch as the advancing spirit of the times is in other callings continually crying out "Upward and Onward!" he should partake of that spirit, advance with others, and claim, and be able to take, equal rank with the highest. Let farmers understand their own business both theoretically and practically, and then they will be able to tell what they do know, when it is required of them.

○ Full Moon, 5th d. 2h. 38m. afternoon, below the horizon.
☾ Last Quarter, 12th d. 5h. 48m. morning, bearing South.
● New Moon, 19th d. 8h. 40m. afternoon, below the horizon.
☽ First Quarter, 28th d. 1h. 17m. morning, below the horizon.

D M	D W	☉'s upper limb. rises.	☉'s upper limb. sets.	Days length.	☉ slw of clock.	☉'s dec. S.	☾ sets.	☾ pl.	☾ southing.	Days incr's.
1	Su	7 20	5 8	9 48	13 50	17 14	3 12	♊	8 48	1 0
2	M	7 19	5 9	9 50	13 58	16 57	4 14	♋	9 43	1 2
3	Tu	7 18	5 11	9 53	14 5	16 40	5 15	♋	10 41	1 5
4	W	7 16	5 12	9 55	14 11	16 22	6 17	♌	11 40	1 7
5	Th	7 15	5 14	9 59	14 16	16 4	rises.	♌	morn.	1 11
6	F	7 14	5 15	10 1	14 21	15 46	6 30	♍	0 39	1 13
7	Sa	7 13	5 17	10 4	14 24	15 27	7 42	♍	1 36	1 16
8	Su	7 12	5 18	10 6	14 27	15 9	8 54	♎	2 32	1 18
9	M	7 10	5 19	10 9	14 29	14 50	10 6	♎	3 25	1 21
10	Tu	7 9	5 21	10 12	14 31	14 30	11 20	♏	4 16	1 24
11	W	7 7	5 22	10 15	14 31	14 11	morn.	♏	5 8	1 27
12	Th	7 6	5 23	10 17	14 31	13 51	0 54	♐	6 0	1 29
13	F	7 5	5 25	10 20	14 30	13 31	1 41	♐	6 52	1 32
14	Sa	7 3	5 27	10 24	14 29	13 11	2 40	♐	7 46	1 36
15	Su	7 2	5 28	10 26	14 26	12 51	3 39	♑	8 40	1 38
16	M	7 1	5 30	10 29	14 23	12 30	4 38	♑	9 33	1 41
17	Tu	6 59	5 31	10 32	14 20	12 9	5 36	♒	10 26	1 44
18	W	6 58	5 32	10 34	14 15	11 48	6 37	♒	11 16	1 46
19	Th	6 57	5 33	10 36	14 10	11 27	sets.	♓	11 59	1 48
20	F	6 55	5 35	10 40	14 4	11 6	6 9	♓	A. 49	1 52
21	Sa	6 53	5 36	10 43	13 57	10 44	7 7	♓	1 32	1 55
22	Su	6 51	5 38	10 47	13 50	10 22	8 5	♈	2 14	1 59
23	M	6 49	5 39	10 50	13 42	10 1	9 3	♈	2 55	2 2
24	Tu	6 48	5 40	10 52	13 34	9 39	9 59	♈	3 36	2 4
25	W	6 46	5 42	10 56	13 25	9 16	10 57	♉	4 18	2 8
26	Th	6 44	5 43	10 59	13 15	8 54	11 55	♉	5 1	2 11
27	F	6 43	5 44	11 1	13 5	8 32	morn.	♊	5 47	2 13
28	Sa	6 41	5 46	11 5	12 54	8 9	1 17	♊	6 36	2 17
29	Su	6 40	5 47	11 7	12 43	7 46	2 0	♋	7 28	2 18

The column of the Moon's Southing gives the time of High

As it is with animals and vegetables, so it is with fruits. You can have stunted, astringent, crabbed fruits, or the most delicious. The precaution to send your neighbour's boy to snip off a shoot from a fine tree, while you are stopping to decide the affairs of the nation with him—a few minutes taken to slide it under the bark, while you are waiting for a meal at home, will transform a useless shoot into a valuable tree, that shall furnish pleasure and nutriment to generations of men. A few minutes improved now and then which would be otherwise idled away, will surround your dwelling with a grove, which will prove of the greatest utility, and delightful embellishment. Plant the tree—it will

horizon.
South.
e horizon.
ne horizon.

☾ uth-ng.	Days	incr's.
8 48	1	0
9 43	1	2
0 41	1	5
1 40	1	7
orn.	1	11
0 39	1	13
36	1	16
2 32	1	18
3 25	1	21
16	1	24
8	1	27
0	1	29
52	1	32
46	1	36
40	1	38
33	1	41
26	1	44
16	1	46
59	1	48
49	1	52
32	1	55
14	1	59
55	2	2
36	2	4
18	2	8
1	2	11
47	2	13
36	2	17
28	2	18

of High

s. You
elicious.
a shoot
ffairs of
nder the
nsform a
sure and
ved now
arround
greatest
—it will

D	Su
M	A
D	4th S
2	Purif
3	Midd
4	
5	
6	
7	☾ pe
D	Septu
9	
10	Q. V
11	♃ ♂
12	♃ ♂
13	Low
14	Vale
D	Sexa
16	♀ st
17	
18	
19	High
20	
21	
D	Shro
23	☾ ap
24	St M
25	Ash
26	Low
27	
28	
D	1st S

Water a

grow wh
den the
you will
green so
those wh
and dry
softness,
refreshin
by road
time is n
whole y
keep cat
nish the
of rat, n

FEBRUARY 29 Days. Winter.

D M	Sundays, Weather, Anniversaries, &c.	High Water, mean time, at Halifax, N. S.	St. John, N.B. & Annap.	Charlotte Town, P. E. I.	St. Johns, Newfld.
D	4th Sun. aft. Eph. St. David.	3 24	6 54	6 49	2 24
2	Purif. B. V. Mary.	4 36	8 6	8 5	3 36
3	Middling tides.	5 37	9 7	9 2	4 37
4	*clear and*	6 29	9 59	9 54	5 29
5	*pleasant*	7 20	10 50	10 45	6 20
6	*weather.*	7 59	11 29	11 24	6 59
7	☾ perigee.	8 39	A. 9	A. 4	7 39
D	Septuagesima Sun. Very	9 20	0 50	0 45	8 20
9	[high tides.	10 0	1 30	1 25	9 0
10	Q. Victoria, *mar.* 1840.	10 43	2 13	2 8	9 43
11	♃ ☌ ☉. *blustering*	11 28	2 58	2 53	10 28
12	♃ ☌ ☾. *winds*	A. 27	3 57	3 52	11 27
13	Low tides. *with*	1 47	5 17	5 12	A. 47
14	Valentine's Day.	3 7	6 37	6 32	2 7
D	Sexagesima Sun. *some*	4 27	7 57	7 52	3 27
16	♀ stat. *snow*	5 28	8 58	8 53	4 28
17	*and sleet.*	6 16	9 46	9 41	5 16
18		6 56	10 26	10 21	5 56
19	High tides.	7 33	11 3	11 58	6 33
20	*becomes more*	8 7	11 37	11 32	7 7
21	*settled*	8 37	morn.	morn.	7 37
D	Shrove Sun.	9 7	0 37	0 32	8 7
23	☾ apogee. *and colder.*	9 37	1 7	1 2	8 37
24	St Matthias. Shrove Tues.	10 10	1 40	1 35	9 10
25	Ash Wednesday.	10 44	2 14	2 9	9 44
26	Low tides. *overcast*	11 23	2 53	2 48	10 23
27	*and dull*	morn.	3 18	3 13	10 48
28	*with some snow.*	0 14	3 44	3 39	11 14
D	1st Sun. in Lent.	1 18	4 48	4 43	morn.

Water at Parrsboro' Horton, Cornwallis, Windsor, Truro, &c.

grow while you sleep—bud it—graft it—nurse it, and it will gladden the sight and please the palate of people yet unborn, and you will have a memorial of your existence springing from the green sod, when you shall repose beneath it. We would remind those who can feel the difference between bare lines of buildings, and dry, glaring, and dusty roads on the one hand—and the softness, luxuriance, beauty of masses of green foliage, and the refreshing shade of our finest forest trees, planted in villages and by road sides, on the other,—we would remind these that the time is near at hand for action, no delay must be made, if another whole year is too valuable to be lost. It will cost but little labour, keep cattle from them, and natural agents will do the rest. Finish the thrashing of grain, and stow it away beyond the reach of rat, mouse or weevil.

○ Full Moon, 6th d. 1h. 15m. morning, bearing S. S. W.
☾ Last Quarter, 12th d. 4h. 15m. afternoon, below the horizon.
● New Moon, 20th d. 2h. 18m. afternoon, bearing S. S. W.
☽ First Quarter, 28th d. 4h. 35m. afternoon, bearing South.

D M	D W	☉'s upper limb rises.	☉'s upper limb sets.	Days length	☉ slw. of clock.	☉'s dec. S.	☾ sets.	☾ pl.	♄ ☾ southing.	Days incr's.
1	M	6 38	5 48	11 10	12 31	7 24	3 12	♋	8 24	2 22
2	Tu	6 36	5 50	11 14	12 18	7 1	4 0	♋	9 21	2 26
3	W	6 34	5 51	11 17	12 5	6 38	4 48	♌	10 20	2 29
4	Th	6 32	5 52	11 20	11 52	6 15	5 36	♌	11 18	2 32
5	F	6 30	5 54	11 24	11 38	5 52	6 24	♍	morn.	2 36
6	Sa	6 29	5 55	11 26	11 24	5 28	rises.	♍	0 15	2 38
7	Su	6 27	5 56	11 29	11 9	5 5	7 57	♎	1 10	2 41
8	M	6 25	5 57	11 32	10 54	4 42	8 57	♎	2 4	2 44
9	Tu	6 23	5 59	11 36	10 38	4 18	9 56	♏	2 58	2 48
10	W	6 21	6 0	11 39	10 23	3 55	11 0	♏	3 52	2 51
11	Th	6 20	6 1	11 41	10 7	3 31	morn.	♐	4 46	2 53
12	F	6 18	6 3	11 45	9 50	3 8	0 46	♐	5 41	2 57
13	Sa	6 16	6 4	11 48	9 34	2 44	1 33	♑	6 36	3 0
14	Su	6 14	6 5	11 51	9 17	2 20	2 20	♑	7 30	3 3
15	M	6 12	6 6	11 54	9 0	1 57	3 7	♒	8 23	3 6
16	Tu	6 10	6 8	11 58	8 42	1 33	4 0	♒	9 13	3 10
17	W	6 8	6 9	12 1	8 25	1 9	4 43	♒	10 1	3 13
18	Th	6 7	6 10	12 3	8 7	0 46	5 28	♓	10 47	3 15
19	F	6 5	6 12	12 7	7 49	S 22	6 15	♓	11 31	3 19
20	Sa	6 3	6 13	12 10	7 31	N 1	sets.	♈	A. 13	3 22
21	Su	6 1	6 15	12 14	7 13	0 25	6 50	♈	0 54	3 26
22	M	5 59	6 16	12 17	6 55	0 48	7 50	♈	1 35	3 29
23	Tu	5 57	6 17	12 20	6 36	1 12	8 52	♉	2 16	3 32
24	W	5 56	6 18	12 22	6 18	1 36	9 54	♉	2 59	3 34
25	Th	5 54	6 19	12 25	6 0	1 59	10 50	♊	3 43	3 37
26	F	5 52	6 20	12 28	5 41	2 23	11 53	♊	4 30	3 40
27	Sa	5 50	6 22	12 32	5 23	2 46	morn.	♊	5 20	3 44
28	Su	5 48	6 23	12 35	5 4	3 10	0 50	♋	6 13	3 47
29	M	5 46	6 24	12 38	4 46	3 38	1 42	♋	7 8	3 50
30	Tu	5 44	6 25	12 41	4 27	3 56	2 34	♌	8 4	3 53
31	W	5 42	6 26	12 44	4 9	4 19	3 37	♌	9 1	3 56

The column of the Moon's Southing gives the time of High

Every cultivator of fruit should thoroughly examine his orchard and fruit garden, before he is interrupted by the approaching busy season. Those who have large trees should give them the necessary pruning; a slight trimming every year or two, is much better than the more frequent practice of heavy pruning after years of neglect. The work should be done as early in the month as possible, that the wounds may become well dried before the sap flows—there is more judgment and care needed in pruning large trees than in any other part of their

S. W.
e horizon.
S. S. W.
g South.

☾ uth-ng.	Days incr's.
3 24	2 22
9 21	2 26
9 20	2 29
18	2 32
orn.	2 36
9 15	2 38
10	2 41
2 4	2 44
2 58	2 48
3 52	2 51
4 46	2 53
5 41	2 57
6 36	3 0
7 30	3 3
8 23	3 6
9 13	3 10
9 1	3 13
9 47	3 15
31	3 19
13	3 22
9 54	3 26
35	3 29
2 16	3 32
2 59	3 34
3 43	3 37
30	3 40
20	3 44
13	3 47
8	3 50
4	3 53
9 1	3 56

e of High

mine his
y the ap-
hould give
y year or
of heavy
e done as
ay become
gment and
rt of their

D	S
M	A
1	St. D
2	
3	Embe
4	
5	Embe
6	Embe
C	2nd S
8	
9	♃ sta
10	
11	
12	
13	
C	3rd S
15	Low
16	
17	St. P
18	Princ
19	[Sp
20	High
C	4th Su
22	
23	♀ ♂
24	☿ in
25	Annu
26	[
27	
C	5th Su
29	Low t
30	
31	♂ in

Water at

managem
hat a ne
haped a
f the su
he tree.
nd in co
ossess t
ble and
nitting
he differ
he solar
ranches

D M	Sundays, Weather, Anniversaries, &c.	High Water, mean time, at Halifax, N. S.	St. John, N. B. & Annap.	Charlotte Town, P. E. I.	St. Johns, Newfld.
1	St. David.	2 42	6 12	6 7	1 42
2	*changeable,*	4 3	7 33	7 28	3 3
3	Ember day.	5 15	8 45	8 40	4 15
4	*with high winds.*	6 11	9 41	9 36	5 11
5	Ember day. ♄ ☌ ☿.	6 57	10 27	10 22	5 57
6	Ember day. ☾ perigee.	7 41	11 11	11 6	6 41
C	2nd Sun. in Lent. Very	8 21	11 51	11 46	7 21
8	[high tides.	9 0	A. 30	A. 25	8 0
9	♃ stat.	9 39	1 9	1 4	8 39
10	*becomes more*	10 20	1 50	1 45	9 20
11	*settled*	11 9	2 39	2 34	10 9
12	*and colder.*	A. 7	3 37	3 32	11 7
13		1 24	4 54	4 49	A. 24
C	3rd Sun. in Lent. ♀ ☌ ☿	2 43	6 13	6 8	1 43
15	Low tides.	4 3	7 33	7 28	3 3
16	*overcast*	5 7	8 37	8 32	4 7
17	St. Patrick. *and*	5 56	9 26	9 21	4 56
18	Princess Louisa, *b.* 1848.	6 34	10 14	10 9	5 34
19	[Spring begins 6h.28m.m.	7 8	10 38	10 33	6 8
20	High tides. ☉ enters ♈.	7 41	11 21	11 16	6 41
C	4th Sun. in Lent. *dull with*	8 8	11 38	11 33	7 8
22	*some sleet and*	8 39	morn.	morn.	7 39
23	♀ ☌ Pi Arietis.	9 8	0 9	0 4	8 8
24	☿ in ♌. *rain.*	9 39	0 38	0 33	8 39
25	Annun. B. V. Mary. Lady	10 15	1 9	1 4	9 15
26	[Day. Middling tides.	10 55	1 45	1 40	9 55
27	*moderates.*	11 43	2 25	2 20	10 43
C	5th Sun. in Lent.	morn.	3 13	3 8	11 32
29	Low tides.	0 48	3 45	3 40	morn.
30	*more snow.*	2 10	4 18	4 13	1 10
31	♂ in aphelion.	3 38	5 40	5 35	2 38

Water at Parrsboro', Horton, Cornwallis, Windsor, Truro, &c.

management. The operator should constantly bear in mind that a neat, handsome head is to be preserved; that the best shaped and most thrifty branches are to be left; and that the light of the sun should be admitted as far as practicable to all parts of the tree. A thrifty growth of branches will thus be kept up; and in connexion with good cultivation of the soil, the fruit will possess the large size, and fine flavour and appearance, so desirable and usually seen on young trees. The advantages of admitting the Sun must be obvious to every one who has noticed the difference between the rich flavour of fruit fully exposed to the solar rays, and that which has grown under a thick mass of branches and leaves.

1852. APRIL begins on THURSDAY.

○ Full Moon, 4th d. 6h. 9m. morning, bearing West.
☾ Last Quarter, 11th d. 4h. 45m. morning, below the horizon.
● New Moon, 19th d. 7h. 31m. morning, bearing East.
☽ First Quarter, 26th d. 3h. 48m. morning, below the horizon.

D M	D W	☉'s upper limb rises.	☉'s upper limb sets.	Days length.	☉ slw of clock.	☉'s dec N.	☾ sets.	☾ pl.	☾ southing.	Days incr's.
1	Th	5 40	6 28	12 48	3 51	4° 43′	4 15	♍	9 57	4 0
2	F	5 39	6 29	12 50	3 32	5 6	5 3	♍	10 52	4 2
3	Sa	5 37	6 30	12 53	3 14	5 29	5 38	♎	11 47	4 5
4	Su	5 35	6 31	12 56	2 56	5 51	rises.	♎	morn.	4 8
5	M	5 33	6 33	13 0	2 39	6 14	8 8	♏	0 41	4 12
6	Tu	5 31	6 34	13 3	2 21	6 37	9 28	♏	1 36	4 15
7	W	5 30	6 35	13 5	2 4	6 59	10 48	♐	2 32	4 17
8	Th	5 28	6 36	13 8	1 47	7 22	11 58	♐	3 29	4 20
9	F	5 26	6 38	13 12	1 30	7 44	morn.	♑	4 26	4 24
10	Sa	5 24	6 39	13 15	1 13	8 6	1 13	♑	5 23	4 27
11	Su	5 22	6 40	13 18	0 57	8 28	1 43	♑	6 18	4 30
12	M	5 21	6 41	13 20	0 41	8 50	2 17	♒	7 10	4 32
13	Tu	5 19	6 43	13 24	0 26	9 12	2 53	♒	7 59	4 36
14	W	5 17	6 44	13 27	S. 10	9 33	3 30	♓	8 46	4 39
15	Th	5 15	6 45	13 30	F. 4	9 55	4 8	♓	9 30	4 42
16	F	5 14	6 47	13 33	0 18	10 16	4 43	♓	10 12	4 45
17	Sa	5 12	6 48	13 36	0 32	10 37	5 15	♈	10 53	4 48
18	Su	5 10	6 49	13 39	0 46	10 58	5 50	♈	11 34	4 51
19	M	5 9	6 50	13 41	0 59	11 19	sets.	♉	A. 15	4 53
20	Tu	5 7	6 51	13 44	1 12	11 40	7 46	♉	0 57	4 56
21	W	5 5	6 52	13 47	1 25	12 0	8 46	♉	1 41	4 59
22	Th	5 4	6 54	13 50	1 37	12 20	9 48	♊	2 28	5 2
23	F	5 2	6 55	13 53	1 48	12 40	10 49	♊	3 17	5 5
24	Sa	5 0	6 56	13 56	2 0	13 0	11 46	♋	4 8	5 8
25	Su	4 59	6 58	13 59	2 10	13 19	morn.	♋	5 2	5 11
26	M	4 57	6 59	14 2	2 21	13 39	0 38	♌	5 56	5 14
27	Tu	4 56	7 0	14 4	2 30	13 58	1 20	♌	6 51	5 16
28	W	4 54	7 1	14 7	2 40	14 17	2 6	♍	7 45	5 19
29	Th	4 53	7 2	14 9	2 48	14 35	2 50	♍	8 39	5 21
30	F	4 51	7 3	14 12	2 57	14 54	3 33	♍	9 32	5 24

The column of the Moon's Southing gives the time of High

The subject of manure, is one of increasing importance in the older parts of our Province. If any one thinks that the same crops can be raised, that his father has raised before him, and with the same cultivation, he is behind the times. All the considerate, are looking to the compost-heap, as alone affording the *ammunition* wherewith to contend against rivals. As the basis of this compost-heap, we would urge the claims of *muck*, the partially decayed vegetable matter abounding in our swamps. With this resource on his farm, every farmer can double his manure and consequently his products.—Draw from the swamp

t.
e horizon.
ast.
e horizon.

☾ uth-ng.		Days	incr's.
9	57	4	0
0	52	4	2
1	47	4	5
morn.		4	8
0	41	4	12
1	36	4	15
2	32	4	17
3	29	4	20
4	26	4	24
5	23	4	27
6	18	4	30
7	10	4	32
7	59	4	36
8	46	4	39
9	30	4	42
0	12	4	45
0	53	4	48
1	34	4	51
A.	15	4	53
0	57	4	56
1	41	4	59
2	28	5	2
3	17	5	5
4	8	5	8
5	2	5	11
5	56	5	14
6	51	5	16
7	45	5	19
8	39	5	21
9	32	5	24

ne of High

nce in the
the same
e him, and
ll the con-
ording the
the basis
muck, the
r swamps
double his
the swamp

D M	S
1	All
2	
3	
C	Palm
5	Very
6	♃
7	☿
8	
9	Goo
10	Eas
C	Eas
12	Eas
13	Eas
14	
15	
16	
17	☾
C	Lov
19	Mid
20	♄
21	
22	Hud
23	St.
24	
C	2nd
26	Lov
27	
28	♀
29	
30	☿

Water

whene
the mu
their a
Put it
dows,
resour
farm d
with w
as wel
where
yards.
the ho
and ra

D M	Sundays, Weather, Anniversaries, &c.	High Water, mean time, at Halifax, N. S.	St. John, N.B. & Annap.	Charlotte Town, P. E. I.	St. Johns, Newfld.
1	All Fool's Day.	4 54	8 24	8 19	3 54
2	*moderates*	5 51	9 21	9 16	4 51
3		6 38	10 8	10 3	5 38
C	Palm Sunday. ☾ perigee.	7 20	10 50	10 45	6 20
5	Very high tides.	8 1	11 31	11 26	7 1
6	♃ ☌ ☾. *and becomes*	8 40	A. 10	A. 5	7 40
7	☿ ☌ ♄. *pleasant.*	9 20	0 50	0 45	8 20
8	[elong.	10 3	1 33	1 28	9 3
9	Good Friday. ☿ greatest	10 50	2 20	2 15	9 50
10	Easter Eve. *fine*	11 46	3 16	3 11	10 46
C	EASTER SUN. *and clear.*	A. 54	4 24	4 19	11 54
12	Easter Monday. Low tides.	2 11	5 41	5 36	A. 1 11
13	Easter Tuesday.	3 28	6 58	6 53	2 28
14	*occasional*	4 0	7 50	7 45	3 0
15	*warm*	4 37	8 7	8 2	3 37
16	*showers.*	5 21	8 51	8 46	4 21
17	☾ apogee.	6 39	10 9	10 4	5 39
C	Low Sunday, 1st aft. Easter	7 12	10 42	10 37	6 12
19	Middling tides.	7 41	11 11	11 6	6 41
20	♄ ☌ ☾. *appearance*	8 12	11 42	11 37	7 12
21	*of more*	8 51	morn.	morn.	7 51
22	Hudson's Bay Comp'y esta-	9 16	0 21	0 16	8 16
23	St. George. [blished 1670.	9 54	0 46	0 41	8 54
24	*rain.*	10 35	1 24	1 19	9 35
C	2nd S. a. E. Princess Alice	11 23	2 5	2 0	10 23
26	Low tides. [*b.* '43. St. Mark.	morn.	2 53	2 48	11 24
27	*more settled*	0 24	3 54	3 49	morn.
28	♀ greatest Lat. N.	1 46	5 16	5 11	0 46
29	*and gets*	3 9	6 39	6 34	2 9
30	☿ ☌ ☉. *warmer.*	4 23	7 53	7 48	3 23

Water at Parrsboro', Horton, Cornwallis, Windsor, Truro, &c.

whenever leisure permits, and line the barn and hogyards with the muck, a foot thick. Whenever the hogs have well composted their allowance, (and they work very cheap,) give them another. Put it also under the horse-stable, and under the stable windows, wherever there is a sprinkling of manure. With such a resource for manure, what farmer need fear competition. If the farm does not afford muck, other materials may probably be found with which to save the volatile and liquid portions of the manure, as well as to increase the heap. All waste vegetable substances, wherever to be found, should be gathered up and brought to the yards. The accumulations of leaves and vegetable mould in the hollows, at the foot of hill-sides, at the sides of stone walls and rail fences, may be dug up with profit.

○ Full Moon, 3rd d. 6h. 8m. afternoon, bearing East.
☾ Last Quarter, 10th d. 7h. 8m. afternoon, below the horizon.
● New Moon, 18th d. 11h. 1m. afternoon, below the horizon.
☽ First Quarter, 26th d. 11h. 24m. morning, bearing East.

D M	D W	☉'s upper limb. rises.	☉'s upper limb. sets.	Days length	☉ fast of clock.	☉'s dec. N.	☾ sets.	☾ pl.	☾ southing.	Days incr's
1	Sa	4 50	7 5	14 15	3 4	15 12	4 7	♎	10 25	5 27
2	Su	4 48	7 6	14 18	3 12	15 30	4 37	♎	11 20	5 30
3	M	4 47	7 7	14 20	3 18	15 48	5 3	♏	morn.	5 32
4	Tu	4 46	7 9	14 23	3 24	16 5	rises.	♏	0 15	5 35
5	W	4 45	7 10	14 26	3 30	16 22	9 24	♐	1 11	5 38
6	Th	4 43	7 11	14 28	3 35	16 39	10 33	♐	2 10	5 40
7	F	4 41	7 12	14 31	3 39	16 56	11 42	♑	3 9	5 43
8	Sa	4 40	7 13	14 33	3 43	17 12	morn.	♑	4 6	5 45
9	Su	4 39	7 14	14 35	3 46	17 28	0 44	♒	5 2	5 47
10	M	4 38	7 15	14 37	3 49	17 44	1 14	♒	5 54	5 49
11	Tu	4 36	7 17	14 41	3 51	17 59	1 44	♓	6 42	5 53
12	W	4 35	7 18	14 43	3 53	18 14	2 11	♓	7 28	5 55
13	Th	4 34	7 19	14 45	3 53	18 29	2 45	♓	8 11	5 57
14	F	4 33	7 20	14 47	3 54	18 43	3 15	♈	8 52	5 59
15	Sa	4 32	7 21	14 49	3 53	18 58	3 45	♈	9 33	6 1
16	Su	4 31	7 22	14 51	3 53	19 12	4 15	♉	10 13	6 3
17	M	4 30	7 24	14 54	3 51	19 25	4 44	♉	10 55	6 6
18	Tu	4 28	7 25	14 57	3 49	19 38	sets.	♉	11 39	6 9
19	W	4 27	7 26	14 59	3 46	19 51	7 41	♊	A. 25	6 11
20	Th	4 26	7 27	15 1	3 43	20 4	8 38	♊	1 14	6 13
21	F	4 26	7 28	15 2	3 40	20 16	9 36	♋	2 5	6 14
22	Sa	4 25	7 29	15 4	3 35	20 28	10 33	♋	2 58	6 16
23	Su	4 24	7 30	15 6	3 31	20 39	11 30	♋	3 52	6 18
24	M	4 23	7 31	15 8	3 26	20 51	morn.	♌	4 47	6 20
25	Tu	4 22	7 32	15 10	3 20	21 1	0 18	♌	5 40	6 22
26	W	4 21	7 33	15 12	3 14	21 12	1 3	♍	6 33	6 24
27	Th	4 20	7 34	15 14	3 7	21 22	1 48	♍	7 24	6 26
28	F	4 20	7 35	15 15	3 0	21 32	2 33	♎	8 15	6 27
29	Sa	4 19	7 35	15 16	2 52	21 41	3 18	♎	9 7	6 28
30	Su	4 18	7 36	15 18	2 44	21 50	4 5	♏	9 59	6 30
31	M	4 18	7 37	15 19	2 36	21 59	4 50	♏	10 54	6 31

The column of the Moon's Southing gives the time of High

"Spare that tree." Following out this poetical sentiment we would say to settlers on new lands, spare the beautiful trees. Select the site for your habitation, if the surface permits, on some gently-rising eminence, and if possible, in view of the "silver stream" or the limpid lake, and you have then a lovely situation. But how, says one, am I to eradicate the bushes and obtain a smooth, grassy lawn beneath the trees. Cut the bushes when the leaf is fully expanded, or during the season of their

ast.
the horizon.
he horizon.
ng East.

☾ outh-ing.	Days incr's
10 25	5 27
11 20	5 30
morn.	5 32
0 15	5 35
1 11	5 38
2 10	5 40
3 9	5 43
4 6	5 45
5 2	5 47
5 54	5 49
6 42	5 53
7 28	5 55
8 11	5 57
8 52	5 59
9 33	6 1
0 13	6 3
0 55	6 6
1 39	6 9
.. 25	6 11
1 14	6 13
2 5	6 14
2 58	6 16
3 52	6 18
4 47	6 20
5 40	6 22
6 33	6 24
7 24	6 26
8 15	6 27
9 7	6 28
9 59	6 30
0 54	6 31

e of High

timent we
iful trees.
ermits, on
ew of the
n a lovely
ushes and
he bushes
on of their

D M	S
1	Pr.
C	3rd
3	Ver
4	
5	
6	St J
7	
8	♃
C	4th
10	Low
11	
12	♀ g
13	Old
14	Mid
15	☾ a
C	Rog
17	Rog
18	Rog
19	Rog
20	Asc
21	
22	
C	Sun
24	Que
25	♂
26	Low
27	☿ g
28	
29	Res
C	Wh
31	Wh

Water

most v
be able
off the
farmer
when h
or bene
of impr
grow a
ber the
unsight
plead t

D M	Sundays, Weather, Anniversaries, &c.	High Water, mean time, at Halifax, N S.	St. John, N. B. & Annap.	Charlotte Town, P. E. I.	St. Johns, Newfld.
1	Pr. Arthur *b.* '50. St. Phi-	5 26	8 56	8 51	4 26
C	3rd S. a. E. [lip & St. James	6 15	9 45	9 40	5 15
3	Very high tid. [☾ perigee.	7 0	10 30	10 35	6 0
4	*clouds up*	7 41	11 11	11 6	6 41
5	*with*	8 22	11 52	11 47	7 22
6	St John Evangelist.	9 3	A. 33	A. 28	8 3
7	*some rain.*	9 47	1 17	1 12	8 47
8	♃ ☌ ☉.	10 33	2 3	1 58	9 33
C	4th Sun. after Easter.	11 23	2 53	2 48	10 23
10	Low tides. *becomes*	A. 20	3 50	3 45	11 20
11	*more settled.*	1 28	4 58	4 53	A. 28
12	♀ greatest elongation.	2 41	6 11	6 6	1 41
13	Old May Day. *clear and*	3 46	7 16	7 11	2 46
14	Middling tides. *fine*	4 44	8 14	8 9	3 44
15	☾ apogee. *growing*	5 27	8 57	8 52	4 27
C	Rogation Sunday.	6 6	9 36	9 31	5 6
17	Rogation Day. ♄ ☌ ☾.	6 41	10 11	10 6	5 41
18	Rogation Day. High tides.	7 18	10 48	10 43	6 18
19	Rogation Day. *weather.*	7 48	11 18	11 13	6 48
20	Ascen. Day. Holy Thurs.	8 23	11 53	11 48	7 23
21		8 58	morn.	morn.	7 58
22	*pleasant.*	9 39	0 28	0 23	8 39
C	Sunday after Ascension.	10 21	1 9	1 4	9 21
24	Queen Victoria, *b.* 1819.	11 10	1 51	1 46	10 10
25	♂ ☌ ☾. Prs. Helena, *b.*	morn.	2 40	2 35	11 6
26	Low tides. *dull* ['46.	0 6	3 36	3 31	morn.
27	☿ greatest elongation.	1 14	4 44	4 39	0 14
28	*with signs of*	2 37	6 7	6 2	1 37
29	Rest. K. Charles II. *rain.*	3 53	7 23	7 18	2 53
C	Whit-Sunday—Pentecost.	5 0	8 30	8 25	4 0
31	Whit-Monday. ☾ apogee.	5 55	9 34	9 29	4 54

Water at Parrsboro', Horton, Cornwallis, Windsor, Truro, &c.

most vigorous growth—pasture close with sheep, and you will be able to rid of the under-growth in one or two seasons. Clear off the rubbish and sow grass seed, and you have done. The farmer will always find something to do about his premises, when his crops do not require his attention, either in beautifying or benefitting his premises. Many acknowledge the necessity of improvements, but they never begin to make them. Bushes grow around their fields and meadows, rocks and stones encumber their tillage lands, their fences grow every year more unsightly, and their fruit trees unpruned and ungrafted; and plead they have not time to remedy the evils.

○ Full Moon, 2nd d. 2h. 11m. morning, bearing S. S. W.
☾ Last Quarter, 9th d. 11h. 0m. morning, bearing West.
● New Moon, 17th d. 0h. 33m. afternoon, bearing South.
☽ First Quarter, 24th. 4h. 33m. afternoon, bearing S. S. E.

D M	D W	☉'s upper limb. rises.	sets.	Days length	☉ fast of clock.	☉ dec. N.	☾ sets.	☾ pl	☾ southing.	Days incr's
1	Tu	4 17	7 38	15 21	2 27	22° 7′	5 35	♐	11 52	6 3
2	W	4 16	7 39	15 23	2 18	22 15	rises.	♐	morn.	6 3
3	Th	4 16	7 39	15 23	2 9	22 22	9 18	♑	0 51	6 3
4	F	4 16	7 40	15 24	1 59	22 29	10 3	♑	1 50	6 3
5	Sa	4 15	7 41	15 26	1 48	22 36	10 48	♒	2 48	6 3
6	Su	4 15	7 42	15 27	1 38	22 42	11 33	♒	3 42	6 3
7	M	4 15	7 42	15 27	1 27	22 48	morn.	♒	4 35	6 4
8	Tu	4 15	7 43	15 28	1 16	22 53	0 20	♓	5 22	6 4
9	W	4 14	7 44	15 29	1 4	22 58	0 46	♓	6 7	6 4
10	Th	4 14	7 44	15 30	0 52	23 3	1 12	♈	6 49	6 4
11	F	4 14	7 45	15 31	0 40	23 7	1 38	♈	7 30	6 4
12	Sa	4 14	7 45	15 31	0 28	23 11	2 4	♈	8 11	6 4
13	Su	4 14	7 46	15 32	0 16	23 14	2 35	♉	8 52	6 4
14	M	4 14	7 46	15 32	Fa. 3	23 17	3 0	♉	9 35	6 4
15	Tu	4 14	7 47	15 33	Sl. 9	23 20	3 28	♊	10 20	6 4
16	W	4 14	7 47	15 33	0 22	23 22	3 58	♊	11 8	6 4
17	Th	4 14	7 48	15 34	0 34	23 24	sets.	♋	11 59	6 4
18	F	4 14	7 48	15 34	0 47	23 25	8 34	♋	A. 52	6 4
19	Sa	4 14	7 48	15 34	1 1	23 26	9 18	♋	1 47	6 4
20	Su	4 14	7 48	15 34	1 14	23 27	10 2	♌	2 43	6 4
21	M	4 14	7 49	15 34	1 27	23 27	10 47	♌	3 37	6 4
22	Tu	4 15	7 49	15 34	1 40	23 27	11 31	♍	4 30	decr.
23	W	4 15	7 49	15 34	1 53	23 26	11 59	♍	5 21	0 1
24	Th	4 15	7 49	15 34	2 5	23 25	morn.	♎	6 11	0 1
25	F	4 15	7 49	15 34	2 18	23 23	0 29	♎	7 1	0 1
26	Sa	4 16	7 49	15 33	2 31	23 21	1 7	♏	7 52	0 2
27	Su	4 17	7 49	15 33	2 43	23 19	1 45	♏	8 44	0 2
28	M	4 17	7 49	15 32	2 55	23 16	2 23	♐	9 39	0 3
29	Tu	4 17	7 49	15 32	3 7	23 13	2 59	♐	10 36	0 3
30	W	4 18	7 49	15 31	3 19	23 10	3 40	♑	11 34	0 4

The column of the Moon's Southing gives the time of High

Ploughing is one of the most important branches of Agriculture—necessary even to its existence. The improvement of agriculture, is in proportion to the improvement made in the art of ploughing. The object to be obtained by ploughing is threefold: 1st, to pulverize the soil; 2nd, to expose a great depth of soil to the action of the atmosphere; 3rd, to hold the many fertilizing substances brought down by rain and snow, and absorbed by the soil. A small proportion of water during rains more or less heavy, sinks into the soil when shallow ploughed; such soil is sooner affected by the drouth, and is dry at a greater

S. S. W.
g West.
South.
g S. S. E.

☾ outh-ing.	Days iner's
11 52	6 3
morn.	6 3
0 51	6 3
1 50	6 3
2 48	6 3
3 42	6 3
4 35	6 4
5 22	6 4
6 7	6 4
6 49	6 4
7 30	6 4
8 11	6 4
8 52	6 4
9 35	6 4
10 20	6 4
11 8	6 4
11 59	6 4
A. 52	6 4
1 47	6 4
2 43	6 4
3 37	6 4
4 30	decr.
5 21	0
6 11	0
7 1	0
7 52	0 2
8 44	0 2
9 39	0 3
10 36	0 3
11 34	0 4

ne of High

of Agricul-
vement of
e in the art
ng is three-
at depth of
the many
snow, and
uring rains
ploughed;
t a greater

D M	
1	Hig
2	Eml
3	
4	Eml
5	Eml
C	Tri
7	Mid
8	
9	
10	Cor
11	St.
12	☾ a
C	1st
14	♀ at
15	
16	☿
17	Hig
18	Batt
19	
C	2nd
21	☉ e
22	♂
23	Low
24	St. J
25	☿ i
26	
C	3rd
28	Q. V
29	Hig
30	

Water

depth t
shallow
ploughi
is desir
by follo
simply
can ent
it. A
easily i
be effec
formed
than ar
and fal
in the s

D M	Sundays, Weather, Anniversaries, &c.	High Water, mean time, at Halifax, N S.	St. John, N. B. & Annap	Charlotte Town, P. E. I.	St. Johns, Newfld.
1	High tides. Whit-Tues.	6 40	10 10	10 5	5 40
2	Ember Day.	7 24	10 54	10 49	6 24
3	*appearance*	8 7	11 37	11 32	7 7
4	Ember Day. *of*	9 1	A. 31	A. 26	8 1
5	Ember Day. *dull*	9 31	1 1	0 56	8 31
C	Trinity Sunday. *weather.*	10 16	1 46	1 41	9 16
7	Middling tides.	11 0	2 30	2 35	10 0
8	*clears up*	11 46	3 16	3 11	10 46
9	*pleasant,*	A. 37	4 7	4 2	11 37
10	Corpus Christi. *and*	1 42	5 12	5 7	A. 42
11	St. Barnabas.	2 43	6 13	6 8	1 43
12	☾ apogee. *fine.*	3 46	7 16	7 11	2 46
C	1st Sun. aft. Trin. ♄ ☌ ☾.	4 44	8 14	8 9	3 44
14	♀ at greatest brilliancy.	5 29	8 59	8 54	4 29
15	*high winds*	6 11	9 41	9 36	5 11
16	☿ ☌ ☾. *with some*	6 50	10 20	10 15	5 50
17	High tides. ☉ ecl. partial.	7 29	10 59	10 54	6 29
18	Battle Waterloo 1815	8 8	11 38	11 33	7 8
19	*rain.* [Vic. '37.	8 48	morn.	morn.	7 48
C	2nd S. a. Trin. Access. Q.	9 27	0 18	0 13	8 27
21	☉ enters ♋. Sum. begins.	10 11	0 57	0 52	9 11
22	♂ ☌ ☽. [3h. 15m. m.	10 54	1 41	1 36	9 54
23	Low tides. [longest day.	11 45	2 24	2 19	10 45
24	St. John Baptist.	morn.	3 25	3 20	11 45
25	☿ in perihelion.	0 45	4 25	4 20	morn.
26	*becomes warmer.*	1 57	5 27	5 22	0 57
C	3rd S. a. Trin. ☾ perigee.	3 18	6 48	6 43	2 18
28	Q. Victoria crowned 1838.	4 30	8 0	7 55	3 30
29	High tides. St. Peter and	5 33	9 33	9 28	4 33
30	[St. Paul.	6 24	9 54	9 49	5 24

Water at Parrsboro', Horton, Cornwallis, Windsor, Truro, &c.

depth than deep earths, as may be shown by an examination of shallow and deep ploughing in a time of drouth. Common ploughing does not reach sufficiently deep, to accomplish all that is desired; but deep ploughing and its good results are effected by following the common plough with the subsoil plough. It simply loosens the subsoil, and leaves it in that state that roots can enter it, that air can permeate it, and water be absorbed by it. A subsequent ploughing, with the common plough, can then easily intermix the surface and subsoil. Ploughing may thus be effected 16 to 20 inches deep. Subsoiling if thoroughly performed, will prove more profitable to farmers for the outlay, than any other one improvement. It can be done in the spring and fall, or when the ground is wet sufficiently deep, at any time in the summer.

○ Full Moon, 1st d. 11h. 13m. morning, bearing South.
☾ Last Quarter, 9th d. 3h. 53m. morning, below the horizon.
● New Moon, 17th d. 0h. 1m. morning, below the horizon.
☽ Last Quarter, 23rd d. 8h. 47m. afternoon, bearing S.S.W.
○ Full Moon, 30th d. 9h. 57m. evening, bearing S. E.

D M	D W	☉'s upper limb rises.	☉'s upper limb sets.	Days length	☉'s lw. of clock.	☉'s dec. N.	☾ rises.	☾ pl.	☾ southing.	Days decr'se.
1	TH	4 18	7 49	15 31	3 31	23 6	rises.	♑	morn.	0 4
2	F	4 19	7 48	15 29	3 42	23 1	8 56	♑	0 33	0 6
3	SA	4 20	7 48	15 28	3 53	22 56	9 40	♒	1 30	0 7
4	SU	4 20	7 48	15 28	4 4	22 51	10 20	♒	2 24	0 8
5	M	4 21	7 47	15 26	4 14	22 46	10 48	♓	3 14	0 9
6	TU	4 21	7 47	15 26	4 24	22 40	11 25	♓	4 0	0 9
7	W	4 22	7 47	15 25	4 34	22 33	11 46	♈	4 44	0 10
8	TH	4 23	7 46	15 23	4 43	22 27	morn.	♈	5 26	0 11
9	F	4 23	7 46	15 23	4 52	22 19	0 10	♈	6 7	0 13
10	SA	4 24	7 45	15 21	5 1	22 12	0 40	♉	6 48	0 14
11	SU	4 25	7 45	15 20	5 9	22 4	1 15	♉	7 30	0 15
12	M	4 26	7 44	15 18	5 17	21 56	1 50	♊	8 13	0 17
13	TU	4 27	7 44	15 17	5 24	21 47	2 26	♊	9 0	0 18
14	W	4 28	7 43	15 15	5 31	21 38	3 0	♊	9 50	0 20
15	TH	4 29	7 42	15 13	5 37	21 29	3 38	♋	10 42	0 22
16	F	4 30	7 41	15 11	5 43	21 19	4 5	♋	11 38	0 24
17	SA	4 31	7 41	15 10	5 48	21 9	sets.	♌	A. 34	0 25
18	SU	4 32	7 40	15 8	5 53	20 58	8 59	♌	1 30	0 27
19	M	4 32	7 39	15 7	5 57	20 47	9 30	♍	2 25	0 28
20	TU	4 33	7 38	15 5	6 1	20 36	9 59	♍	3 18	0 30
21	W	4 34	7 37	15 3	6 4	20 25	10 29	♎	4 9	0 32
22	TH	4 35	7 36	15 1	6 7	20 13	11 25	♎	4 59	0 34
23	F	4 36	7 35	14 59	6 9	20 0	morn.	♏	5 49	0 36
24	SA	4 37	7 34	14 57	6 10	19 48	0 45	♏	6 40	0 38
25	SU	4 38	7 33	14 55	6 11	19 35	1 27	♏	7 33	0 40
26	M	4 40	7 32	14 52	6 11	19 22	1 52	♐	8 28	0 43
27	TU	4 41	7 31	14 50	6 11	19 8	2 25	♐	9 24	0 45
28	W	4 42	7 30	14 48	6 10	18 54	3 0	♑	10 22	0 47
29	TH	4 43	7 29	14 46	6 8	18 40	3 36	♑	11 20	0 49
30	F	4 44	7 29	14 45	6 6	18 26	4 14	♒	morn.	0 50
31	SA	4 45	7 28	14 43	6 3	18 11	rises.	♒	0 13	0 52

The column of the Moon's Southing gives the time of High

The Hay Crop is the most important of any production in Nova Scotia: but a large proportion of our farmers fail to derive the full benefit from it, from the want of proper management. Too many evince a carelessness in reference to making hay, which they would not think of allowing with grain, or any other crop of equal value. The contrast in the condition of the stock of different farmers, through the winter and spring, is very striking. The stock of one man is seen to thrive and

outh.
e horizon.
horizon.
g S.S.W.
E.

☾ outh-ing.	Days decr's.
aorn.	0 4
0 33	0 6
1 30	0 7
2 24	0 8
3 14	0 9
4 0	0 9
4 44	0 10
5 26	0 11
6 7	0 13
6 48	0 14
7 30	0 15
8 13	0 17
9 0	0 18
9 50	0 20
0 42	0 22
1 38	0 24
.. 34	0 25
1 30	0 27
2 25	0 28
3 18	0 30
4 9	0 32
4 59	0 34
5 49	0 36
6 40	0 38
7 33	0 40
8 28	0 43
9 24	0 45
0 22	0 47
1 20	0 49
orn.	0 50
0 13	0 52

ne of High

duction in
ers fail to
oper man-
ference to
with grain,
e condition
nd spring,
thrive and

D M	
1	Hig
2	Vis
3	Que
C	4th
5	☿
6	3d.
7	♂
8	Lov
9	☾
10	♃
C	5th
12	♀
13	
14	
15	St.
16	Hig
17	♀
C	6th
19	
20	♂
21	Mid
22	☾
23	
24	♃
C	7th
26	☿
27	
28	
29	
30	Hig
31	

Water

even f
anothe
and i
chiefly
depen
which
the be
to spr
fairly
and co
on the
and th
open t

D M	Sundays, Weather, Anniversaries, &c.	High Water, mean time, at Halifax, N. S.	St.John, N. B. & Annap.	Charlotte Town, P. E. I.	St.Johns, Newfld.
1	High tides. ○ ecl. invis.	7 3	10 33	10 28	6 3
2	Visit. B.V. Mary. *sultry*	7 55	11 25	11 20	6 55
3	Quebec founded 1608. *with*	8 35	A. 5	A. 1	7 35
C	4th Sun. aft. Trin. *showers.*	9 14	0 44	0 39	8 14
5	☿ greatest Hel. Lat. N.	9 51	1 21	1 16	8 51
6	3d. postage com. in B. N. A.	10 28	1 58	1 53	9 28
7	♂ ☌ Sigma Leonis. [1851.	11 9	2 39	2 34	10 9
8	Low tides. *becomes*	11 50	3 20	3 15	10 50
9	☾ apogee. *warmer*	A. 38	4 8	4 3	11 38
10	♃ stationary. *and more*	1 41	5 11	5 6	A. 41
C	5th Sun. aft. Trinity.	2 43	6 13	6 8	1 43
12	♀ ☌ ♀. *settled.*	3 51	7 21	7 16	2 51
13		4 53	8 23	8 18	3 53
14	*changeable*	5 44	9 14	9 9	4 44
15	St. Swithin. *for*	6 30	10 0	9 55	5 30
16	High tides. *some*	7 14	10 44	10 39	6 14
17	♀ ☌ ☽. *days.*	7 56	11 26	11 21	6 56
C	6th Sun. aft. Trinity.	8 36	morn.	morn.	7 36
19	*clears up*	9 14	0 6	0 1	8 14
20	♂ ☌ ☽. *fine*	9 54	0 44	0 39	8 54
21	Middling tides. *again.*	10 35	1 24	1 19	9 35
22	☾ perigee.	11 20	2 5	2 0	10 20
23	*clouds up*	morn.	2 50	2 45	11 20
24	♃ ☌ ☽. *dull and*	0 15	3 45	3 40	morn.
C	7th Sun. a. Trin. St.James.	1 27	4 57	4 52	0 27
26	☿ ☌ Alpha Leonis. [Low tid.	2 47	6 17	6 12	1 47
27	*overcast,*	4 10	7 40	7 35	3 10
28	*with*	5 18	8 48	8 43	4 18
29	*occasional*	6 15	9 45	9 40	5 15
30	High tides. *showers.*	7 0	10 30	10 25	6 0
31		7 40	11 10	11 5	6 40

Water at Parrsboro' Horton, Cornwallis, Windsor, Truro, &c.

even fatten, during the time they are kept on hay, while that of another constantly pines from the time it leaves the pastures, and in the spring is poor and feeble. The difference arises chiefly from the quality of the hay; and the quality of the hay depends on the herbage of which it is composed, on the stage in which it is cut, and on the process of making. The practice of the best haymakers, is to mow the grass closely to the ground, to spread the swaths evenly and lightly, as soon as the dew is fairly off, and the outside of the swath somewhat dried. Rake and cock the hay before sunset. The cocks should be opened on the second day after the ground has become dried and warmed. and the hay should be thoroughly shaken and left so light and open that the air will immediately strike through it.

☾ Last Quarter, 7th d. 9h. 12m. afternoon, below the horizon.
● New Moon, 15th d. 9h. 43m. morning, bearing East.
☽ First Quarter, 22nd d. 1h. 47m. morning, below the horizon.
○ Full Moon, 29th d. 10h. 52m. morning, below the horizon.

D M	D W	☉'s upper limb rises.	☉'s upper limb sets.	Days length	☉ slw. of clock.	☉'s dec. N.	☾ rises.	☾ pl.	☾ southing.	Days decr'a.
1	Su	4 46	7 27	14 41	5 59	17° 56′	8 40	♓	1 5	0 54
2	M	4 47	7 25	14 38	5 55	17 41	9 20	♓	1 53	0 57
3	Tu	4 48	7 23	14 35	5 51	17 25	9 48	♓	2 38	1 0
4	W	4 50	7 22	14 32	5 45	17 9	10 10	♈	3 21	1 3
5	Th	4 51	7 20	14 29	5 39	16 53	10 40	♈	4 2	1 6
6	F	4 52	7 19	14 27	5 33	16 36	11 8	♉	4 43	1 8
7	Sa	4 53	7 17	14 24	5 26	16 19	morn.	♉	5 24	1 11
8	Su	4 54	7 16	14 22	5 18	16 2	0 28	♉	6 7	1 13
9	M	4 55	7 15	14 20	5 10	15 45	1 0	♊	6 52	1 15
10	Tu	4 56	7 13	14 17	5 2	15 28	2 1	♊	7 40	1 18
11	W	4 58	7 11	14 13	4 52	15 10	3 3	♋	8 31	1 22
12	Th	4 59	7 10	14 11	4 43	14 52	4 4	♋	9 24	1 24
13	F	5 0	7 8	14 8	4 32	14 34	5 2	♌	10 20	1 27
14	Sa	5 1	7 7	14 6	4 21	14 15	6 3	♌	11 17	1 29
15	Su	5 2	7 5	14 3	4 10	13 56	6 30	♌	A. 14	1 32
16	M	5 4	7 4	14 0	3 58	13 37	sets.	♍	1 8	1 35
17	Tu	5 5	7 2	13 57	3 46	13 18	8 32	♍	2 2	1 38
18	W	5 6	7 0	13 54	3 33	12 59	9 0	♎	2 54	1 41
19	Th	5 7	6 59	13 52	3 19	12 39	9 35	♎	3 45	1 43
20	F	5 8	6 57	13 49	3 5	12 19	10 0	♏	4 37	1 46
21	Sa	5 9	6 55	13 46	2 51	11 59	10 40	♏	5 29	1 49
22	Su	5 11	6 54	13 43	2 36	11 39	11 30	♐	6 23	1 52
23	M	5 12	6 52	13 40	2 20	11 19	11 59	♐	7 19	1 55
24	Tu	5 13	6 50	13 37	2 5	10 58	morn.	♑	8 16	1 58
25	W	5 14	6 48	13 34	1 48	10 38	0 40	♑	9 12	2 1
26	Th	5 15	6 47	13 32	1 32	10 17	1 41	♒	10 6	2 3
27	F	5 16	6 45	13 29	1 15	9 56	2 42	♒	10 58	2 6
28	Sa	5 18	6 43	13 25	0 57	9 35	3 43	♒	11 47	2 10
29	Su	5 19	6 42	13 23	0 39	9 13	5 50	♓	morn.	2 12
30	M	5 20	6 40	13 20	0 21	8 52	5 45	♓	0 33	2 15
31	Tu	5 21	6 38	13 17	0 3	8 30	6 46	♈	1 16	2 18

The column of the Moon's Southing gives the time of High

White Daisy or White Weed.—Where there are but few plants of this kind, it is best to dig them up, root and branch. If meadows are overrun with them, prevent their seeding by mowing as soon as the blossoms appear. In tillage land, kill them as you would any other bad weed, and if they are very numerous, it is advisable to keep the ground in hoed crops for two or three years, during which time, if due attention is paid, they may be nearly exterminated. At all events prevent their seeding, as it is from seed only they are propagated. If mowed

ne horizon.
st.
e horizon.
e horizon.

☾ uth-ng.		Days decr'g.	
1	5	0	54
1	53	0	57
2	38	1	0
3	21	1	3
4	2	1	6
4	43	1	8
5	24	1	11
6	7	1	13
6	52	1	15
7	40	1	18
8	31	1	22
9	24	1	24
9	20	1	27
	17	1	29
	14	1	32
	8	1	35
	2	1	38
	54	1	41
	45	1	43
	37	1	46
	29	1	49
	23	1	52
	19	1	55
	16	1	58
	12	2	1
	6	2	3
	58	2	6
	47	2	10
orn.		2	12
	33	2	15
	16	2	18

of High

but few
l branch.
eding by
and, kill
are very
crops for
n is paid,
ent their
f mowed

D M	
C	8th
2	
3	♂
4	
5	Ve
6	Pr
7	☿
C	9th
9	
10	
11	♀
12	Mi
13	♅
14	
C	10t
16	
17	Hi
18	☾
19	♀
20	
21	♃
C	11t
23	
24	St.
25	
26	Pri
27	
28	St.
C	12t
30	♄
31	Hi

Water

green
tle an
vegeta
manur
that th
ing m
every
will,
years.
vent a
keep t

D M	Sundays, Weather, Anniversaries, &c.	High Water, mean time, at Halifax, N. S.	St. John, N.B. & Annap.	Charlotte Town, P. E. I.	St. Johns, Newfld.
C	8th S. a. Trin. Lammas day.	8 17	11 47	11 42	7 17
2	*warm*	8 51	A. 21	A. 16	7 51
3	♂ ☌ Eta Virginis. *and*	9 24	0 49	0 49	8 24
4	*pleasant.*	9 57	1 22	1 22	8 57
5	Very low tides.	10 30	1 55	1 55	9 30
6	Pr. Alfred, *b.* '44. ☾ apogee.	11 6	2 36	2 31	10 6
7	☿ greatest elongation.	11 48	3 18	3 13	10 48
C	9th S.a.Trin. ☿ in aphelion.	A. 37	4 7	4 2	11 37
9	*still fine,*	1 48	5 18	5 13	A. 48
10	*but hot*	2 58	6 28	6 23	1 58
11	♀ stationary. *and*	4 13	7 43	7 38	3 13
12	Middling tides. *sultry.*	5 18	8 48	8 43	4 18
13	♅ stationary.	6 12	9 42	9 37	5 12
14		6 58	10 28	10 23	5 58
C	10th Sun. a. Trin. Ass. B.V.	7 40	11 10	11 5	6 40
16	*some showers* [Mary.	8 19	11 49	11 44	7 19
17	High tides. *and not*	8 58	morn.	morn.	7 58
18	☾ perigee.	9 36	0 28	0 23	8 36
19	♀ ☌ ☉. *quite*	10 8	1 6	1 1	9 8
20	*so pleasant.*	11 0	1 38	1 33	10 0
21	♃ ☌ ☾.	11 54	2 30	2 25	10 54
C	11th Sun. aft. Trin.	morn.	3 24	3 19	11 54
23	*very pleasant.*	1 3	4 33	4 28	morn.
24	St. Bartholomew.	2 27	5 57	5 52	1 27
25	*clear and warm.*	3 52	7 42	7 37	2 52
26	Prince Albert, *b.* 1819.	5 5	8 35	8 30	4 5
27	[Middling tides.	6 0	9 30	9 25	5 0
28	St. Augustine.	6 43	10 13	10 8	5 43
C	12th Sun. aft. Trin. St. John	7 18	10 48	10 43	6 18
30	♄ stat. [Bapt. beheaded.	7 54	11 24	11 19	6 54
31	High tides. *rain.*	8 26	11 56	11 51	7 26

Water at Parrsboro', Horton, Cornwallis, Windsor, Truro, &c.

green and well cured they make hay that is not disliked by cattle and horses. If they ripen, the seed falls to the earth and vegetates, or goes with the hay to the barn or stack, gets into the manure and is returned to the land. It is in this careless way that the pest is continually renewed and increased. Top-dressing meadows with manure that contains no foul seed, and in every way encouraging the growth of grasses and white clover, will, with the above precaution, drive out the daisy in a few years. It should be an invariable rule with the farmer, to prevent all injurious plants from seeding. This will at all events keep them from spreading, except such as increase by the root.

1852. **SEPTEMBER** begins on WEDNESDAY.

☾ Last Quarter, 6th d. 2h. 20m. afternoon, bearing West.
● New Moon, 13th d. 6h. 24m. afternoon, bearing West.
☽ First Quarter, 20th d. 9h. 3m. morning, below the horizon.
○ Full Moon, 28th d. 2h. 10m. morning, bearing S. S. W.

D M	D W	☉'s upper limb rises.	☉'s upper limb sets.	days length	☉ fast of clock.	☉'s dec. N.	☾ rises.	☾ pl.	☾ southing.	Days decr's.
1	W	5 22	6 36	13 14	0 15	8° 8′	8 28	♈	1 58	2 21
2	TH	5 24	6 34	13 10	0 34	7 46	8 59	♈	2 39	2 25
3	F	5 25	6 33	13 8	0 53	7 24	9 30	♉	3 20	2 27
4	SA	5 27	6 31	13 5	1 13	7 2	10 0	♉	4 2	2 30
5	SU	5 28	6 29	13 2	1 33	6 40	10 25	♊	4 46	2 33
6	M	5 29	6 27	12 59	1 53	6 18	10 50	♊	5 32	2 36
7	TU	5 31	6 25	12 56	2 13	5 55	11 20	♋	6 20	2 39
8	W	5 32	6 23	12 52	2 33	5 33	morn.	♋	7 12	2 43
9	TH	5 32	6 22	12 50	2 54	5 10	0 30	♋	8 6	2 45
10	F	5 33	6 20	12 49	3 14	4 47	1 20	♌	9 2	2 46
11	SA	5 34	6 18	12 44	3 35	4 24	2 25	♌	9 58	2 51
12	SU	5 35	6 16	12 41	3 56	4 1	3 30	♍	10 54	2 54
13	M	5 36	6 14	12 38	4 17	3 38	4 40	♍	11 48	2 57
14	TU	5 38	6 12	12 34	4 38	3 15	sets.	♎	A. 42	3 1
15	W	5 39	6 10	12 31	4 59	2 52	7 25	♎	1 35	3 4
16	TH	5 40	6 8	12 28	5 20	2 29	8 0	♏	2 28	3 7
17	F	5 41	6 7	12 26	5 41	2 6	8 38	♏	3 22	3 9
18	SA	5 43	6 5	12 22	6 2	1 42	9 16	♐	4 17	3 13
19	SU	5 44	6 3	12 19	6 23	1 19	9 50	♐	5 14	3 16
20	M	5 45	6 1	12 16	6 44	0 56	10 55	♑	6 11	3 19
21	TU	5 46	5 59	12 13	7 5	0 32	11 54	♑	7 8	3 22
22	W	5 47	5 57	12 10	7 26	N. 9	morn.	♒	8 3	3 25
23	TH	5 48	5 55	12 7	7 47	S. 13	0 40	♒	8 55	3 28
24	F	5 50	5 53	12 3	8 7	0 37	1 38	♒	9 44	3 32
25	SA	5 51	5 51	12 0	8 28	1 0	2 30	♓	10 30	3 35
26	SU	5 52	5 49	11 57	8 48	1 24	3 32	♓	11 14	3 38
27	M	5 53	5 48	11 55	9 8	1 47	4 38	♈	11 56	3 40
28	TU	5 54	5 46	11 52	9 28	2 10	rises.	♈	morn.	3 43
29	W	5 55	5 44	11 49	9 48	2 34	7 0	♈	0 37	3 46
30	TH	5 56	5 42	11 45	10 7	2 57	7 17	♉	1 18	3 50

The column of the Moon's Southing gives the time of High

Every farmer who raises many pumpkins, usually loses a large portion of their value, by freezing during sharp autumnal frosts. Some keep them into winter, and not having cellar room, throw them to the Cows, when frozen about as hard as a brick-bat, and their ice-ribbed exterior resisting the sharpest teeth of a young brindle. Gathering pumpkins and stacking corn-fodder are often performed on the same day; and if the farmer, when he builds his stack of stalks, will make a layer of pumpkins and then a layer of corn-fodder, they will be effectually protected from the frosts of winter, and if perfectly sound when gathered, will even

West.
West.
e horizon.
S. W.

☾ outh-ng.	Days decr's.
1 58	2 21
2 39	2 25
3 20	2 27
4 2	2 30
4 46	2 33
5 32	2 36
6 20	2 39
7 12	2 43
8 6	2 45
9 2	2 46
9 58	2 51
0 54	2 54
1 48	2 57
.. 42	3 1
1 35	3 4
2 28	3 7
3 22	3 9
4 17	3 13
5 14	3 16
6 11	3 19
7 8	3 22
8 3	3 25
8 55	3 28
9 44	3 32
0 30	3 35
1 14	3 38
1 56	3 40
orn.	3 43
0 37	3 46
1 18	3 50

e of High

es a large
nal frosts.
om, throw
k-bat, and
f a young
are often
he builds
nd then a
l from the
will even

D M	S
1	Hi
2	Lo
3	☾ a
4	☿ i
C	14t
6	
7	
8	Na
9	Lo
10	♂
11	
C	14t
13	
14	Ve
15	En
16	♂
17	En
18	En
C	15t
20	
21	St.
22	Lo
23	
24	
25	
C	16t
27	Hi
28	
29	St.
30	☾

Wate

keep
There
mals
may
perisl
by lo
chant
besid
anoth
same
a gre
food
under

SEPTEMBER 30 Days. Autumn.

D M	Sundays, Weather, Anniversaries, &c.	High Water, mean time, at Halifax, N. S.	St. John, N.B. & Annap.	Charlotte Town, P. E. I.	St. Johns, Newfld.
1	High tides. *a little*	8 55	A. 25	A. 20	7 55
2	London burnt 1666. *cooler.*	9 24	0 54	0 49	8 24
3	☾ apogee. New style adopt.	9 57	1 27	1 22	8 57
4	☿ in inf. ☌ ☉. [in G.Britain	10 30	2 0	1 55	9 30
C	14th Sun. aft. Trin. [1752.	11 9	2 39	2 34	10 9
6	*still continues*	11 56	3 26	3 21	10 56
7	*fine.*	A. 57	4 27	4 22	11 56
8	Nativity B. V. Mary.	2 14	5 54	5 49	1 14
9	Low tides.	3 40	7 10	7 5	2 40
10	♂ in ♍. *some*	4 55	8 25	8 20	3 55
11	*appearance*	5 52	9 22	9 17	4 52
C	11th Sun. aft. Trin. ☿ ☌ ☾.	6 39	10 9	10 4	5 39
13	*of rain.*	7 28	10 58	10 53	6 28
14	Very high tides.	8 1	11 31	11 26	7 1
15	Ember day. ☾ perigee.	8 38	morn.	morn.	7 38
16	♂ ☌ ☾. *clears up*	9 17	0 8	0 3	8 17
17	Ember day. ♃ ☌ ☾. *fine.*	9 58	0 47	0 42	8 58
18	Ember day.	10 43	1 28	1 23	9 43
C	15th Sun. aft. Trinity.	11 37	2 13	2 8	10 37
20	*look out for*	morn.	3 7	3 2	11 37
21	St. Matthew. *high*	0 45	4 15	4 10	morn.
22	Low tides. ☉ enters ♎.	2 8	5 38	5 33	1 8
23	[Autumn begins 5h.	3 35	7 5	7 0	2 35
24	*winds* [27m. a.	4 47	8 17	8 12	3 47
25	*accompanied*	5 38	9 8	9 3	4 38
C	16th Sun. a. Trin. *with*	6 19	9 49	9 44	5 19
27	High tides. *rain,*	6 55	10 25	10 20	5 55
28	*perhaps thunder.*	7 27	10 57	10 52	6 27
29	St. Michael. Michaelmas	8 0	11 30	11 25	7 0
30	☾ apogee. [day.	8 25	11 55	11 50	7 25

Water at Parrsboro', Horton, Cornwallis, Windsor, Truro, &c.

keep into spring, if the stock is not consumed by that time There is a great advantage in commencing the fattening of animals early in the fall. There are many articles on a farm which may be profitably used at this season, but which, from their perishable nature would be lost, or greatly depreciated in value, by long keeping. Early potatoes, squashes, pumpkins, unmerchantable potatoes, and unsound corn, should be used first. But besides the advantage in saving these kinds of food, there is another important argument in favour of early fattening; the same amount and quality of food will go farther, or will produce a greater amount of meat, in mild weather, than in cold—less food being required to supply the waste of the animal system under a mild temperature, than under a low one.

☾ Last Quarter, 6th d. 6h. 22m. morning, bearing South.
● New Moon, 13th d. 3h. 0m. morning, below the horizon.
☽ First Quarter, 19th d. 7h. 41m. afternoon, bearing South.
○ Full Moon, 27th d. 7h. 40m. afternoon, bearing East.

D M	D W	☉'s upper limb rises.	☉'s upper limb sets.	Days length.	☉ fast of clock.	☉'s dec S.	☾ rises.	☾ pl.	☾ southing.	Days decr's.
1	F	5 58	5 40	11 42	10 27	3° 20′	8 7	♋	1 59	3 53
2	SA	5 59	5 38	11 39	10 45	3 44	8 40	♊	2 42	3 56
3	SU	6 0	5 37	11 37	11 4	4 7	9 9	♊	3 27	3 58
4	M	6 2	5 35	11 33	11 22	4 30	9 40	♊	4 14	4 2
5	TU	6 3	5 33	11 30	11 40	4 53	10 12	♋	5 4	4 5
6	W	6 4	5 31	11 27	11 57	5 16	11 20	♋	5 56	4 8
7	TH	6 6	5 29	11 23	12 14	5 39	morn.	♌	6 49	4 12
8	F	6 7	5 27	11 20	12 31	6 2	0 1	♌	7 44	4 15
9	SA	6 8	5 26	11 18	12 47	6 25	1 55	♍	8 38	4 17
10	SU	6 9	5 24	11 15	13 3	6 48	2 50	♍	9 32	4 20
11	M	6 10	5 22	11 12	13 18	7 11	3 44	♎	10 25	4 23
12	TU	6 12	5 20	11 8	13 32	7 33	4 40	♎	11 19	4 27
13	W	6 13	5 19	11 6	13 47	7 56	sets.	♏	A. 13	4 29
14	TH	6 14	5 18	11 4	14 0	8 18	6 28	♏	1 7	4 31
15	F	6 15	5 16	11 1	14 13	8 40	7 15	♐	2 4	4 34
16	SA	6 17	5 14	10 57	14 26	9 3	7 42	♐	3 3	4 38
17	SU	6 18	5 12	10 54	14 38	9 25	8 30	♐	4 2	4 41
18	M	6 19	5 10	10 51	14 49	9 46	9 20	♑	5 1	4 44
19	TU	6 21	5 8	10 47	15 0	10 8	10 15	♑	5 58	4 48
20	W	6 22	5 7	10 45	15 10	10 30	11 10	♒	6 52	4 50
21	TH	6 23	5 5	10 42	15 19	10 51	morn.	♒	7 42	4 53
22	F	6 25	5 3	10 38	15 28	11 12	1 10	♓	8 29	4 57
23	SA	6 26	5 1	10 35	15 36	11 33	2 0	♓	9 13	5 0
24	SU	6 27	5 0	10 33	15 44	11 54	2 54	♓	9 55	5 2
25	M	6 29	4 59	10 30	15 51	12 15	3 46	♈	10 36	5 5
26	TU	6 30	4 57	10 27	15 57	12 36	4 35	♈	11 17	5 8
27	W	6 31	4 56	10 25	16 2	12 56	rises.	♉	11 58	5 10
28	TH	6 33	4 54	10 21	16 6	13 16	5 46	♉	morn.	5 14
29	F	6 34	4 53	10 19	16 10	13 36	6 16	♉	0 40	5 16
30	SA	6 36	4 51	10 15	16 13	13 56	6 45	♊	1 24	5 20
31	SU	6 37	4 50	10 13	16 16	14 15	7 15	♊	2 11	5 22

The column of the Moon's Southing gives the time of High

The greatest defect in our Agriculture, arises chiefly from *carelessness and waste.* The disregard of order, system and economy, is the bane of our farming. It is the occasion of constant and immense loss in many ways. The most striking example of this, perhaps, is the great negligence in regard to the saving of manures. Notwithstanding the frequency with which this subject has been brought to the attention of farmers, there is scarcely a neighbourhood in which many instances of the neglect and loss alluded to, are not seen. On most farms there is nearly a total

South.
horizon.
ng South.
East.

☾ uth-ng.	Days decr's.
1 59	3 53
2 42	3 56
3 27	3 58
4 14	4 2
5 4	4 5
5 56	4 8
6 49	4 12
7 44	4 15
8 38	4 17
9 32	4 20
9 25	4 23
1 19	4 27
. 13	4 29
1 7	4 31
2 4	4 34
3 3	4 38
4 2	4 41
5 1	4 44
58	4 48
52	4 50
42	4 53
29	4 57
13	5 0
55	5 2
36	5 5
17	5 8
58	5 10
rn.	5 14
40	5 16
24	5 20
11	5 22

e of High

from *cure*-
economy,
stant and
le of this,
ng of ma-
is subject
carcely a
and loss
ly a total

M D	S A
1	
2	First
C	17th
4	
5	Low
6	
7	Grea
8	
9	St. D
C	18th
11	Colu
12	Very
13	☾ pe
14	
15	♀ in
16	
C	19th
18	St. D
19	Low
20	
21	2000
22	St.M
23	Mide
C	20th
25	St. C
26	High
27	☾ ap
28	St.S
29	♃ &
30	
C	21st

Water a

loss o
barn ;a
much
washe
water
not, pr
many f
taxes.
but litt
use ple
and ya
management

M D	Sundays, Weather, Anniversaries, &c.	High Water, mean time, at Halifax, N. S.	St. John, N. B. & Annap.	Charlotte Town, P. E. I.	St. Johns, Newfld.
1	*rather colder,*	8 56	A. 26	A. 21	7 56
2	First Ass. in N. Scotia 1758.	9 27	0 57	0 52	8 27
C	17th Sun. aft. Trinity.	10 1	1 31	1 26	9 1
4	*with*	10 41	2 11	2 6	9 41
5	Low tides. *some*	11 26	2 56	2 51	10 26
6	*dull*	A. 22	3 52	3 47	11 2
7	Great fire at Miramichi	1 21	4 51	4 46	A. 21
8	*weather* [1825.	2 50	6 20	6 25	1 50
9	St. Denys. *and rain.*	4 26	7 56	7 51	3 26
C	18th Sun. aft. Trinity.	5 27	8 57	8 52	4 27
11	Columbus first discovers	6 15	9 45	9 40	5 15
12	Very high tids. [American	7 0	10 30	10 25	6 0
13	☾ perigee. [Land 1492.	7 40	11 10	11 5	6 40
14	*very pleasant,*	8 19	11 49	11 44	7 19
15	♀ in ♎.	9 0	morn.	morn.	8 0
16	*but getting*	9 42	0 30	0 25	8 42
C	19th Sun aft. Trinity.	10 29	1 12	1 7	9 29
18	St. Luke. *colder.*	11 22	1 59	1 54	10 22
19	Low tides.	morn.	2 52	2 47	11 22
20	*clouds up*	0 25	3 55	3 50	morn.
21	2000 Refugees arrive at Hx.	1 45	5 15	5 10	0 45
22	St. Mark. [from Boston 1783	2 48	6 18	6 13	1 48
23	Middling tides. *for rain.*	4 11	7 41	7 36	3 11
C	20th Sun. aft. Trinity.	5 7	8 37	8 32	4 7
25	St. Crispin.	5 50	9 20	9 15	4 50
26	High tides. *unsettled*	6 24	9 54	9 49	5 24
27	☾ apogee.	6 57	10 27	10 22	5 57
28	St. Simon and St. Jude. *with*	7 30	11 0	10 55	6 30
29	♃ ☌ ☉. *high*	8 0	11 30	11 25	7 0
30	*winds and frost.*	8 31	A. 1	11 56	7 31
C	21st S. a. T. All Hallows Eve.	9 4	0 34	A. 29	8 4

Water at Parrsboro', Horton, Cornwallis, Windsor, Truro, &c.

loss of the urine of the Stock, during the time it is kept at the barn; and even the other portion of the excrement is often so much exposed that one-half its value, probably, is lost. It is washed into the highway, and is seen in the colouring of the water of brooks, which carry off the soluble portions. It would not, probably, be an over estimate of this loss, to say that with many farmers, it is more than equal to the amount they pay in taxes. This loss might be almost wholly prevented, and with but little expense. The first thing towards this would be to use plenty of substances to absorb all the liquids of the stables and yards. More attention should be given to neatness in farm management.

☾ Last Quarter, 4th d. 8h. 26m. afternoon, below the horizon.
● New Moon, 11th d. 0h. 26m. afternoon, bearing South.
☽ First Quarter, 18th d. 10h. 13m. morning below the horizon.
○ Full Moon, 26th d. 2h. 26m. afternoon, below the horizon.

D M	D W	☉'s upper lim. rises.	☉'s upper lim. sets.	Days length	☉ fast of clock.	☉ dec. S.	☾ rises.	☾ pl	☾ southing.	Days decr.
1	M	6 38	4 48	10 10	16 17	14 35	8 10	♋	3 0	5 28
2	Tu	6 40	4 47	10 7	16 18	14 54	9 0	♋	3 50	5 28
3	W	6 41	4 46	10 5	16 17	15 12	9 49	♋	4 43	5 30
4	Th	6 42	4 45	10 3	16 16	15 31	10 44	♌	5 35	5 33
5	F	6 44	4 43	9 59	16 15	15 49	11 30	♌	6 28	5 36
6	Sa	6 45	4 42	9 57	16 12	16 7	morn.	♍	7 20	5 38
7	Su	6 46	4 41	9 55	16 8	16 25	1 9	♍	8 12	5 40
8	M	6 48	4 39	9 51	16 4	16 42	2 17	♎	9 3	5 44
9	Tu	6 49	4 38	9 49	15 58	17 0	3 27	♎	9 55	5 46
10	W	6 51	4 37	9 46	15 52	17 17	4 37	♏	10 49	5 49
11	Th	6 52	4 36	9 44	15 45	17 33	sets.	♏	11 45	5 51
12	F	6 53	4 35	9 42	15 37	17 50	5 37	♐	A. 43	5 53
13	Sa	6 55	4 34	9 39	15 29	18 6	6 33	♐	1 44	5 56
14	Su	6 56	4 33	9 37	15 19	18 21	7 30	♑	2 46	5 58
15	M	6 57	4 32	9 35	15 9	18 37	8 26	♑	3 46	6 0
16	Tu	6 59	4 31	9 32	14 57	18 52	9 22	♒	4 43	6 3
17	W	7 0	4 30	9 30	14 45	19 6	10 20	♒	5 37	6 5
18	Th	7 1	4 29	9 28	14 33	19 21	11 15	♓	6 26	6 7
19	F	7 3	4 28	9 25	14 19	19 35	morn.	♓	7 11	6 10
20	Sa	7 4	4 28	9 24	14 4	19 48	0 25	♓	7 54	6 11
21	Su	7 5	4 27	9 22	13 49	20 2	0 55	♈	8 36	6 13
22	M	7 7	4 26	9 19	13 33	20 14	1 25	♈	9 16	6 15
23	Tu	7 8	4 25	9 17	13 16	20 27	1 55	♉	9 57	6 18
24	W	7 9	4 25	9 16	12 59	20 39	2 25	♉	10 39	6 19
25	Th	7 10	4 24	9 14	12 40	20 51	2 55	♉	11 22	6 21
26	F	7 11	4 24	9 13	12 21	21 2	3 40	☐	morn.	6 22
27	Sa	7 13	4 23	9 10	12 2	21 13	rises.	☐	0 8	6 25
28	Su	7 14	4 23	9 9	11 41	21 24	6 1	♋	0 56	6 26
29	M	7 15	4 22	9 7	11 20	21 34	6 54	♋	1 47	6 28
30	Tu	7 15	4 22	9 6	10 58	21 44	7 50	♋	2 39	6 29

The column of the Moon's Southing gives the time of High

The subject of under draining and the manner of constructing drains is now engaging the attention of many of our farmers. Every farmer who has loose stones on his farm, has the material at hand; while at the same time he is ridding his land of a great detriment to its proper cultivation. Dig a ditch from 2 to 3 feet deep, and 18 inches wide at the bottom—lay stones about 6 inches in diameter on each side, which will leave a water course of 6 inches in the centre—take stones of large dimensions and cover over. By drawing a quantity of stones along the line of the ditch, a selection can be made, and after

the horizon
South.
the horizon.
he horizon.

☾ outh-ing.	Days
3 0	5 2
3 50	5 2
4 43	5 3
5 35	5 3
6 28	5 3
7 20	5 3
8 12	5 4
9 3	5 4
9 55	5 4
10 49	5 4
11 45	5 5
A. 43	5 5
1 44	5 5
2 46	5 5
3 46	6 0
4 43	6 3
5 37	6 5
6 26	6 7
7 11	6 1
7 54	6 1
8 36	6 1
9 16	6 1
9 57	6 1
0 39	6 19
1 22	6 21
norn.	6 22
0 8	6 25
0 56	6 26
1 47	6 2
2 39	6 29

me of High

onstructing
ar farmers.
he naterial
s laid of a
h from 2 to
-lay stones
vill leave a
es of large
of stones
and after

D	S
1	All S
2	All S
3	
4	Low
5	Gunp
6	♄ 8
C	22nd
8	
9	Princ
0	
1	☾ pe
2	Very
3	
C	23rd
5	
6	
7	
8	
9	Low
0	
C	24th
2	St. C
3	
4	☾ ap
5	High
6	
7	
C	Adve
9	
0	St. A

Water

lacing
illout t
t rando
hen co
overing
could t
o furni
and to
el is
forsake
Wood a
inconve
do as n
snow e

D M	Sundays, Weather, Anniversaries, &c.	High Water, mean time, at Halifax, N. S.	St. John, N. B. & Annap.	Charlotte Town, P. E. I.	St. Johns, Newfld.
1	All Saints. *grows*	9 40	1 10	1 5	8 40
2	All Souls. *colder*	10 21	1 51	1 46	9 21
3	*with appearance*	11 5	2 35	2 30	10 5
4	Low tides. *of snow.*	A. 5	3 31	3 26	11 5
5	Gunpowder Plot.	1 10	4 40	4 35	A. 10
6	♄ ☌ ☉.	[illegible] 28	5 58	5 53	1 28
C	22nd Sun. aft. Trinity.	3 48	7 18	7 13	2 48
8	*clears up*	4 57	8 27	8 22	3 57
9	Prince of Wales, *b.* 1841.	5 50	9 20	9 15	4 50
10	*fine and*	6 37	10 7	10 2	5 37
11	☾ perigee. St. Martin.	7 19	10 49	10 44	6 19
12	Very high tides. *pleasanter.*	8 1	11 31	11 26	7 1
13	*unsettled*	8 46	morn.	morn.	7 46
C	23rd Sun. aft. Trin.	9 30	0 16	0 11	8 30
15	*with rain*	10 17	1 0	0 55	9 17
16	*snow*	11 7	1 47	1 42	10 7
17	*and sleet.*	morn.	2 37	2 32	11 7
18		0 6	3 32	3 27	morn.
19	Low tides. ☿ in ♏.	1 6	4 36	4 31	0 6
20	*look out*	2 14	5 44	5 39	1 14
C	24th S. a. Trin. Prs. Royal	3 24	6 54	6 49	2 24
22	St. Cecilia. *for* [*b.* '40	4 19	7 49	7 44	3 19
23	*a storm.*	5 10	8 40	8 35	4 10
24	☾ apogee.	5 51	9 21	9 16	4 51
25	High tides.	6 28	9 58	9 53	5 28
26	*more settled*	7 2	10 32	10 27	6 2
27	*and gets*	7 36	11 6	11 1	6 36
C	Advent Sunday.	8 11	11 41	11 36	7 11
29	*much colder.*	8 48	A. 18	A. 13	7 48
30	St. Andrew. Middling tids.	9 25	0 55	0 50	8 25

Water at Parrsboro', Horton, Cornwallis, Windsor, Truro, &c.

placing some on each side of the top stones, should they not fallout to the sides of the ditch, the remainder can be thrown in at random, on which can be strewed shavings or brush, and then covered. A team and a plough will greatly facilitate the covering operation—flat stones would be preferable for covering could they be obtained. Open drains or ditches are necessary to furnish a rapid passage for the surplus water in the spring, and to prevent the flooding of cultivated fields, an open channel is also necessary when some lawless brook is required to forsake the crookedness of his ways, and flow in a direct line. Wood and timber should be cut as soon as practicable. It is inconvenient working in deep snow; neither men nor teams can do as much as when the ground is bare or only covered with snow enough to make goood sleighing.

☾ Last Quarter, 4th d. 8h. 8m. morning, bearing South.
● New Moon, 10th d. 11h. 17m. afternoon, below the horizon
☽ First Quarter, 18th d. 4h. 25m. morning, below the horizon
○ Full Moon, 26th d. 8h. 55m. morning, bearing West.

D M	D W	☉'s upper limb rises.	☉'s upper limb sets.	Days length	☉ fast of clock.	☉'s dec. S.	☾ rises.	☾ pl.	☾ southing.	Days
1	W	7 17	4 21	9 4	10 35	21° 53′	8 44	♌	3 32	6 3
2	Th	7 18	4 21	9 3	10 12	22 2	9 34	♌	4 24	6 3
3	F	7 20	4 21	9 1	9 48	22 11	10 24	♍	5 15	6 3
4	Sa	7 21	4 21	9 0	9 24	22 19	11 14	♍	6 5	6 3
5	Su	7 22	4 21	8 59	8 59	22 26	morn.	♎	6 55	6 3
6	M	7 23	4 20	8 57	8 33	22 34	0 54	♎	7 45	6 3
7	Tu	7 24	4 20	8 56	8 7	22 40	2 23	♏	8 35	6 3
8	W	7 25	4 20	8 55	7 41	22 47	3 47	♏	9 28	6 4
9	Th	7 26	4 20	8 54	7 13	22 52	5 21	♐	10 24	6 4
10	F	7 27	4 20	8 53	6 46	22 58	6 40	♐	11 22	6 4
11	Sa	7 27	4 20	8 53	6 18	23 3	sets.	♑	A. 24	6 4
12	Su	7 28	4 20	8 52	5 50	23 7	5 52	♑	1 26	6 4
13	M	7 29	4 20	8 51	5 21	23 11	6 57	♒	2 27	6 4
14	Tu	7 30	4 20	8 50	4 52	23 15	7 59	♒	3 24	6 4
15	W	7 31	4 20	8 49	4 23	23 18	9 0	♒	4 17	6 4
16	Th	7 31	4 21	8 49	3 54	23 21	10 12	♓	5 4	6 4
17	F	7 32	4 21	8 49	3 24	23 23	11 17	♓	5 50	6 4
18	Sa	7 33	4 21	8 48	2 54	23 25	morn.	♈	6 33	6 4
19	Su	7 33	4 22	8 48	2 25	23 26	0 25	♈	7 14	6 4
20	M	7 34	4 22	8 48	1 55	23 27	1 14	♈	7 54	6 4
21	Tu	7 34	4 23	8 48	1 25	23 27	2 13	♉	8 36	6 4
22	W	7 35	4 23	8 48	0 55	23 27	3 15	♉	9 18	6 4
23	Th	7 36	4 24	8 48	F. 25	23 26	4 16	♊	10 3	incrs
24	F	7 36	4 24	8 49	S. 4	23 25	5 18	♊	10 51	0 1
25	Sa	7 37	4 25	8 49	0 34	23 23	6 15	♊	11 41	0 2
26	Su	7 37	4 26	8 49	1 4	23 21	rises.	♋	morn.	0 2
27	M	7 37	4 27	8 50	1 33	23 19	5 35	♋	0 34	0 3
28	Tu	7 37	4 27	8 50	2 3	23 16	6 37	♌	1 27	0 4
29	W	7 37	4 28	8 51	2 32	23 12	7 42	♌	2 20	0 4
30	Th	7 37	4 29	8 52	3 1	23 9	8 47	♎	3 13	0 5
31	F	7 37	4 29	8 52	3 30	23 4	9 50	♎	4 3	0 5

The column of the Moon's Southing gives the time of High

Operations on the farm are usually suspended, in this latitude by the first of this month; though as long as the ground continues open, something may be done. Stones may be dug out, walls built, drains made, ground ploughed, and materials for manure collected. Attention should be given to keeping all animals, as much as possible, in a condition congenial to their habits. Their comfort should be consulted in regard to both food and shelter. Undue exposure to cold, not only requires a greater amount of food to sustain the system, but it prevents the

South.
the horizon
the horizon
West.

☾ south-ing.	Days
3 32	6 3
4 24	6 3
5 15	6 3
6 5	6 3
6 55	6 3
7 45	6 3
8 35	6 3
9 28	6 4
10 24	6 4
11 22	6 4
A. 24	6 4
1 26	6 4
2 27	6 4
3 24	6 4
4 17	6 4
5 4	6 4
5 50	6 4
6 33	6 4
7 14	6 4
7 54	6 4
8 36	6 4
9 18	6 4
10 3	incrs
10 51	0 1
11 41	0 2
morn.	0 2
0 34	0 3
1 27	0 4
2 20	0 4
3 13	0 5
4 3	0 5

me of High

his latitude
round con-
be dug out
aterials for
keeping all
ial to their
ard to both
y requires a
revents the

S
A

♀ ☌ T
♀ gre
Low

2nd S

Conc
☾ pe
Very
♂ ☌ ☽
3rd S

Embe
☿ ☌ ☉
Embe
Embe
4th S

St. Th
Mid. t

Chri
1st S.
St. Jo

☉ in

Water a

tural
e dist
nd poor
e appe
ith less
ith cut
attend
rnstall
more
ten wh
umed.
em m
egree,

	Sundays, Weather, Anniversaries, &c.	High Water, mean time, at Halifax, N. S.	St. John, N.B. & Annap.	Charlotte Town, P. E. I.	St. Johns, Newfld.
1	☿ ☌ Theta Virginis. *Snow*	10 6	1 38	1 33	9 6
2	♀ greatest elongation.	10 49	2 19	2 14	9 49
3	Low Tides, *may now*	11 38	3 8	3 3	10 38
4	*be expected.*	A. 36	4 6	4 1	11 36
5	2nd Sun. in Advent.	1 49	5 19	5 14	A. 49
6	*Hard frosts*	3 6	6 36	6 31	2 6
7	*and more*	4 21	7 51	7 46	3 21
8	Concep. B. V. Mary. ♀ ☌ ☽	5 21	8 51	8 46	4 21
9	☾ perigee. *snow.*	6 14	9 44	9 39	5 14
10	Very high tides. ☉ ecl. inv.	7 3	10 33	10 28	6 3
11	♂ ☌ ☽.	7 48	11 18	11 13	6 48
12	3rd Sun. in Advent.	8 32	morn.	morn.	7 32
13	*Clear*	9 16	0 2	0 2	8 16
14	*cold*	10 0	0 46	0 41	9 0
15	Ember Day. *weather.*	10 44	1 30	1 25	9 44
16	☿ ☌ ♂.	11 27	2 14	2 9	10 27
17	Ember Day. Low Tides.	morn.	2 57	2 52	11 27
18	Ember Day.	0 17	3 47	3 42	morn.
19	4th Sun. in Advent.	1 19	4 49	4 44	0 19
20	*Appearance*	2 18	5 48	5 43	1 18
21	St. Thomas. ☾ ap. ☉ ent. ♑.	3 22	6 52	6 47	2 22
22	Mid. tides. [Winter begins.	4 20	7 50	7 45	3 20
23	[Shortest day.	5 12	8 42	8 37	4 12
24	*of more*	5 56	9 26	9 21	4 56
25	CHRISTMAS DAY. *snow.*	6 36	10 6	10 1	5 36
26	1st S. a. Chris. St. Steph.	7 15	10 45	10 40	6 15
27	St. John Ev. ○ ecl. partial	7 59	11 29	11 24	6 59
28	*Changes*	8 33	A. 3	11 58	7 33
29	*and becomes*	9 11	0 41	A. 36	8 11
30	☉ in perigee.	9 50	1 20	1 15	8 50
31	*pleasanter.*	10 31	2 1	1 56	9 31

Vater at Parrsboro', Horton, Cornwallis, Windsor, Truro, &c.

tural secretions, and actually wastes the bodily tissues. In e distribution of the winter's supply of fodder, the coarser d poorer kinds should be reserved till the coldest weather— e appetites of the animals being then sharpest, it will be eaten ith less waste. Those farmers who are not already provided ith cutting machines, will do well to procure them. Their use attended with considerable economy. Coarse hay, straw, or rnstalks, are, by being passed through a cutter, brought into more convenient form of mastication, and substances are ten which would otherwise be rejected, or only partially con- med. The feeding of labouring animals on cut food allows em more time to rest—the cutting performing, in a great egree, the work of chewing and preparation for digestion.

General Post Office, Halifax, N. S.

POSTMASTER GENERAL, ARTHUR WOODGATE, Esq.

Clerks, C. H. Hamilton, A. O. Creighton, Fredk M. Passow, and Jn Willis, Esqrs. *Messenger*, Mr. Godfrey Schwartz.

DEP. POSTMASTER—St Margaret's Bay, Mr. W. F. Brine.

Letter Carriers, Messrs. Wm Craig and Wm Gormley.

The Mails *for* Halifax and Boston, U. S. are despatched from Liverpo G. B. *monthly* in December, January, February and March; and *fortnight* in the other months of the year.

The Mails *for* the United Kingdom, are despatched *from* Halifax *month* in the months of January, February, March and April; and *fortnightly* durin the remaining months of the year. The Mail Steamers leave Boston f Halifax *fortnightly* in May, June, July, August, September, October, Nove ber and December; and *monthly* in the other months of the year:—arrive Halifax on *Thursday evenings*, or very early the succeeding morning, a leave immediately for Liverpool. Packet Letters to or from England, 1s. 3d *pre-payment optional*. Newspapers free; if forwarded *via* the United Stat 1d. each, payable on delivery.

Letters are forwarded *via* United Kingdom to Austria, Azores, Australi Baden, Bavaria, Belgium, Bohemia, Brazil, Buenos Ayres, China, Constan nople, Cracow, Denmark, Egypt, France and Algeria, German States Gibraltar, Hamburg, Hanover, Heligoland, Holland, Hong-Kong, Hungar East Indies, Ionian Islands, LaPlata, Lubec Madeira, Malta, Mauritiu Naples, New Grenada, Northern States of Europe, New South Wales, Ne Zealand, Oldenburg, Papal States, Poland, Portugal, Prussia, Sardinia, Spa Turkey and Van Dieman's Land.

The Mails for the United States are made up immediately on the arrival o the Mail Steamer from Liverpool, G. B. Letters 5d. if posted at Halifa (and an additional inland rate of 3d. when posted in the interior) which mu be pre-paid. Newspapers 2½d. each which must be pre-paid.

The Mails for Bermuda and the West Indies are made up on the arrival o the Mail Steamer from Liverpool *bound to Boston*. Letters 5d. packet rat and 3d. inland, *the latter rate must be pre paid.*

Letters are forwarded *via* Bermuda for Chagres and the Pacific, Chili an Peru, Havana, Honduras, Laguayra, Mexico, Venezuela, and the British an Foreign West India Islands.

The Mails for Newfoundland (and Cape Breton during the Summer months *fortnightly*, are made up on the arrival of the Mail Steamer *from Boston* during the months of May, June, July, August, September, October, Novemb and December; and on the arrival of the Mail Steamer *from Liverpool*, durin the months of January, February, March, and April. The Mails for St. Pier and Miquelon are forwarded to Sydney, C. B, from whence they are despatched by the French Packet, during the Summer months and from Halifa direct, in the Winter months. Letters 5d. packet rate and 3d. inland, *pre-payment optional.*

The Post Office is open daily (Sunday's excepted) from 7 A. M. to 7 P. M.

The Mails by the Royal Mail Steamers if received at the Office previous 8 o'clock, P. M., will be delivered the same evening; if after that hour, th following morning.

The Post Office will remain open, as heretofore, until 9 o'clock, P. M. those days the Mails are made up *for England*, to be despatched on the arri val of the Steam Packet from Boston.

The Land Mails (*by Eastern Route*) for Amherst, Antigonish, Aricha Guysborough, Londonderry, Merigomish, New Glasgow, Parrsboro,' Por Hood, Pugwash, Plaister Cove, Pictou, St. Peters, Sydney, Truro, Wallace Prince Edward Island, New Brunswick, Canada and the United States, ar

made up on Wednesday and Saturday afternoons at 4 o'clock; and arrive from on Monday and Friday mornings at 10 o'clock.

The Land Mails (*by Western Route*) for Annapolis, Bridgetown, Digby, Kentville, Lawrencetown, Weymouth and Yarmouth, are made up on Monday and Thursday, at 8, A.M., and arrive *from* on Wednesday and Saturday at 6, P. M. For Windsor, Wolfville, Lower Horton and Kentville, daily (Sunday excepted), at 8, A. M. and arrive *from* daily (Sunday excepted), at 6, P.M. For Newport on Tuesday at 8½, A.M., arrive *from* on Tuesday, 6, P.M.

The Land Mails (*by Shore Route*) for St. Margaret's Bay, Chester, Lunenburgh, Liverpool, Shelburne, and Barrington, are made up on Monday and Thursday morning at 8 o'clock, arrive from on Wednesday and Saturday evening at 5h. 50m. The Mails for Bridgewater are made up on Thursday morning at 8 o'clock, arrive from on Saturday afternoon at 5h. 50m.

Letters addressed to any part of Nova Scotia, or British North America, are liable to a uniform rate of 3d. the half-ounce, *pre-payment optional*. Those addressed to the United States (California and Oregon excepted) *when sent by land Mail*, 6d. the half-ounce. Letters for California and Oregon, 9d. half-ounce, (the combined Colonial and United States postage) *pre-payment optional*. By Steamer, 5d. if posted in Halifax (and an additional inland rate of 3d. when posted in the interior) both of which must be pre-paid.

Letters having stamps affixed to them equal to the rate of postage, pass free of all other postage in whatever part of Nova Scotia they may be posted, and to whatever part of British North America addressed.

Registered Money Letters will be liable to a charge of 6d. each, *in addition to the postage*, both of which must in all cases be pre-paid. The system of Registration is applicable to all description of letters, without distinction, whether they contain coin or articles of value or not. Letters to be registered must be brought to the Office *half an hour* before the closing of the Mail by which they are to be despatched.

Newspapers published in Nova Scotia, addressed to any part of Nova Scotia, British North America, or the United States when forwarded by *land Mail* pass free of charge—and must be sent without a cover, or in a cover open at the sides or ends. There must not be any words or communication printed on the paper after its publication, or upon the cover, nor any writing or marks upon it, or upon the cover, except the name and address of the sender, and of the person to whom it is sent. No paper or thing must be inclosed in any paper. If these conditions are not complied with, it will be liable to be charged as a letter.

Pamphlets, printed Books, and periodical publications will be liable to a charge of 2d. per ounce up to 6 ounces in weight, done up the same as Newspapers, and 3d. for every additional ounce up to 16 ounces, beyond which weight they cannot be received.

Printed Books, Magazines, Reviews, or Pamphlets, whether British, Colonial, or Foreign, can be sent through the Post Office from the United Kingdom to Nova Scotia or *vice versa*, whether by Packet or private Ship, subject to the same conditions and restrictions, except as to weight, to which Newspapers are liable, at the following rates—not exceeding ½ lb. 7½d.; exceeding ½ lb. and not 1 lb. 1s. 3d.; exceeding 1 lb. and not 2 lbs. 2s. 6d.; and so on, adding 1s. 3d. to every additional pound or fraction of a pound. When forwarded by Packet they must be sent by the direct route from Halifax—the postage in all cases to be *pre-paid*.

Parliamentary Papers pass free through Nova Scotia, if forwarded by Packet, 1d. for every 4 ounces.

For encouraging Masters of Vessels, not being Post Office Packets, to undertake the conveyance of letters between places beyond the British North American Colonies, and this Province, and for regulating the conveyance and delivery of such letters the Postmaster General may allow to the Master 1½d. for each letter they deliver to the Post Office at the first Port they touch, or arrive at in this Province, or with which they shall communicate when inward bound; and if, from unforeseen circumstances, the Master cannot, upon delivering his letters at an outport, receive the money to which he is entitled, he

shall be paid by an order on the Postmaster General at such other place as may be convenient; and every Master of a vessel inward bound, shall, at the port or place of arrival, sign a declaration, in the presence of the person authorized to take the same, who shall also sign the same.

Letters of Merchants, owners of Merchant vessels, or of the cargo or loading therein, sent by such vessels, or by any person employed by such owners for the carriage of such letters according to their respective addresses and delivered to the persons to whom they are respectively addressed, without pay or advantage for so doing.

The Postmaster General has the exclusive privilege of conveying, receiving, collecting, sending, and delivering letters within this Province, and any person who shall (except in the cases herein after excepted) collect, send, convey, or deliver, or undertake to convey or deliver, any letter, or who shall receive or have in his possession any letter for the purpose of conveying or delivering it otherwise than as above, shall, for every letter so unlawfully conveyed, received, delivered, or found in his possession, incur a penalty of *five shillings* —such exclusive privilege, prohibition, and penalty not to apply to—

1. Letters sent by private individuals to be mailed in the first Way or Post Office.

2. Letters sent by a Messenger on purpose, concerning the private affairs of the sender or receiver.

3. Letters addressed to a place out of the Province, and sent by sea and by a private vessel not being a packet boat.

4. Letters lawfully brought into the Province, and immediately posted at the nearest Post Office.

5. Letters of merchants, owners of merchant vessels, or of the cargo, or loading therein, sent by such vessels, or by any person employed by such owners for the carriage of such letters, and delivered to the persons to whom they are respectively addressed, without pay or advantage for so doing.

5. Letters concerning Goods sent by common known carriers to be delivered with the Goods to which such letters relate, without reward or advantage for receiving or delivering them.

6. No person is authorized to collect any such excepted letters for the purpose of conveying or sending them. Way letters, *pre-paid*, may be delivered by the office to the Courier, to be dropped along the route. No person is obliged to send any pamphlet, printed book, or newspaper by post.

British re-prints of copyright works from the United States, by land mail or by steamer, liable to full Letter postage.

All Letters sent by Post in Nova Scotia, and the other Provinces of British North America, are charged by weight, (without regard to the number of enclosures). The Provincial Scale of Rates is

On a letter not exceeding	½ oz.	in weight,		- - -	3d.
Over ½ oz.	and not exceeding		1 oz.	- -	6d.
" 1 "	"	"	1½ "	- -	9d.
" 1½ "	"	"	2 "	- -	1s.
" 2 "	"	"	2½ "	- -	1s. 3d.
" 2½ "	"	"	3 "	- -	1s. 6d.

and so on adding 3d. for every additional half ounce.

The British scale of rating letters is

For a letter not exceeding	½ oz.	1	rate of	postage.
" "	1 "	2		do.
" "	2 "	4		do.
" "	3 "	6		do.

and so on.

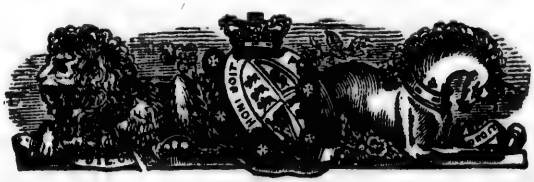

PROVINCE OF NOVA SCOTIA.

Lieutenant General, *Sir* JOHN HARVEY, Knight Commander of the Order of the Bath, and Knight Commander of the Royal Hanoverian Guelphic Order, Lieutenant Governor, and Commander-in-Chief, in and over Her Majesty's Province of Nova Scotia, and its Dependencies, &c., &c.

Executive Council.

Hon James Boyle Uniacke, M. P. P., *Att. Genl.*
Hon. Michael Tobin, M. L. C.
Hon. Hugh Bell, M. L. C.
Hon. Joseph Howe, M. P. P., *Prov. Secretary.*
Hon. James McNab, M. L. C. *Receiver General.*
Hon. Alexander McDougall, M. L. C., *Sol. Genl.*
Hon. James McKeagney,
Hon. Samuel Creelman, M. P. P. *Financial Secretary.*
Clerk of the Council, Hon. Joseph Howe.

Retired Members of the Council, retaining their rank by special permission of Her Majesty.

Hon. Charles Ramage Prescott.
Hon. Enos Collins.
Hon. Samuel Cunard.
Hon. Henry Hezekiah Cogswell.
Hon. *Sir* Rupert D. George, *Bt.*, C. B.
Hon. James W. Johnston, M. P. P.
Hon. Simon Bradstreet Robie.

THE

Legislative Council.

Hon. Michael Tobin, *M.E.C.*, *President.*	HALIFAX.
Hon. William Rudolf, - - -	LUNENBURG.
Hon. Robert Mollison Cutler, - -	GUYSBOROUGH.
Hon. Alexander Campbell, - -	TATAMAGOUCHE.
Hon. John Morton, - - - -	KENTVILLE.
Hon. Hugh Bell, *M. E. C.*, - -	HALIFAX.
Hon. Stayley Brown, - - -	YARMOUTH.
Hon. Alexander McDougall, *Sol. Gl. M.E.C.*	ANTIGONISH.
Hon. Mather Byles Almon, - -	HALIFAX.
Hon. Edward Kenny, - - -	ditto.
Hon. James Delap Harris, - -	KENTVILLE.
Hon. Alexander Keith, - - -	HALIFAX.
Hon. William Anderson Black, - -	ditto.
Hon. David Crichton, - - -	PICTOU.
Hon. Henry Gesner Pineo, - -	WALLACE.
Hon. John Eleazer Fairbanks, - -	DARTMOUTH.
Hon. James McNab, *Recev. Genl.*, *M.E.C.*	HALIFAX.
Hon. William Stairs, - - -	ditto.
Hon. Jonathan McCulley, - -	ditto.
Hon. William Grigor M. D., - -	ditto.
Hon. William McKeen, - -	MABOU, C. B.

Chaplain, Ven. Archdeacon Willis, D. D.
Clerk, John C. Halliburton, Esq.
Law Clerk, John W. Ritchie, Esq.
Gentleman Usher of the Black Rod, J. J. Sawyer, Esq.
Messenger, Mr. Joseph Skallish.

*** The Members of the Executive and Legislative Councils, are Justices of the Peace throughout the Province, so long as they belong to either Branch.

House of Assembly.

Speaker,

(Elected August 28, 1851.)

COUNTIES.

HALIFAX - -	John Esson and Wm. Annand, Esqrs.
COLCHESTER	Adams G. Archibald and G. W. McLennan, Esqrs.
PICTOU - -	John Holmes, and Robert Murray, Esqrs.
CUMBERLAND	**Hon.* Jos. Howe, M.E.C., & *Steph. Fulton. Esq.
HANTS - -	Benjm. Smith, and Nicholas Mosher, Esqrs.
KING'S -	* John C. Hall and * Daniel Moore, Esqrs.
ANNAPOLIS -	* *Hon.* James W. Johnston.
DIGBY - -	* Francis Bourneuf, Esq.
YARMOUTH -	* Thomas Killam, Esq.
SHELBURNE -	Thomas Coffin, Esq.
QUEEN'S - -	* Snow P. Freeman, and * Jno Campbell, Esqrs.
LUNENBURG -	John Creighton and Benjm. Zwicker, Esqrs.
SYDNEY - -	* Wm. A. Henry and Jno McKinnon, Esqrs.
GUYSBOROUGH	* Jno. J. Marshall, and Stewart Campbell, Esqrs.
CAPE-BRETON	* James McLeod, Esq.
RICHMOND -	* *Hon.* James B. Uniacke, M. E. C.
INVERNESS -	* Wm. Young and * Peter Smyth, Esqrs.
VICTORIA -	Hugh Munro and Jno Munro, Esqrs.

TOWNSHIPS.

HALIFAX -	* Law. O'C. Doyle, and Benjm. Wier, Esqrs.
TRURO - -	* *Hon.* Samuel Creelman, M. E. C.
LONDONDERRY	James Campbell, Esq.
PICTOU - -	Martin I. Wilkins, Esq.
AMHERST -	* William W. Bent, Esq.
WINDSOR- -	* James D. Fraser, Esq.
NEWPORT -	* Ichabod Dimock, Esq.
FALMOUTH -	Elkanah Young, Esq.
CORNWALLIS	Samuel Chipman Esq.
HORTON - -	* Edward L. Brown, M.D., Esq.
GRANVILLE -	* Stephen S. Thorne, Esq.
ANNAPOLIS -	* Alfred Whitman, Esq.
DIGBY - -	John C. Wade, Esq.
CLARE - -	* Anselm F. Comeau, Esq.
YARMOUTH -	Jesse Shaw, Esq.
ARGYLE - -	* John Ryder, Esq.
SHELBURNE -	John Locke, Esq.
BARRINGTON -	Josiah Coffin, Esq.
LIVERPOOL -	Andrew Cowie, Esq.
LUNENBURG-	Henry S. Jost, Esq.
SYDNEY, C. B.	Donald N. McQueen, Esq.
ARICHAT, C.B.	* Henry Martell, Esq.

OFFICERS.—*Clerk*, Jos. Whidden, Esq. *Asst. Clerk*, *Chaplain*, Rev. *Sergeant at Arms*, Esq. *Asst. Serg. at Arms*, *Messenger and Door-keeper*,

* Members of the former House.

Government Offices and Officers.

PROVINCIAL SECRETARY'S OFFICE.

Provincial Secretary, Hon. Joseph Howe. *Chief Clerk*, Wm. H. Keating Esq. *Clerks*, Messrs. Fredk. Leblanc and Jno. B. McDonald.

FINANCIAL SECRETARY'S OFFICE.

Financial Secretary, Hon. Samuel Creelman. *Clerk*, Mr. David McCulloch.

RECEIVER GENERAL'S OFFICE.

Receiver General, Hon. James McNab. *Clerk*, Mr. Edward Duckett.

SURVEYOR GENERAL'S OFFICE.

Commissioner of Crown Lands and Surveyor General, John Spry Morris, Esq. *Clerks*, Messrs. Edward Morris and W. A. Hendry. *Dep. Surveyors Co. of Halifax*, Messrs. Wm. McKay, W. A. Hendry, Chas. W. Fairbanks, J. Kent, R A. Logan, Wm. Anderson.

BOARD OF REVENUE.

Commissioners, The Hon. the Receiver General (President). the Hon. the Financial Secretary, Hon. Edw. Kenny, Jno. B. Bland, and Jas. D. Fraser, Esqrs.

Collector of Impost and Excise, and of Light Duty, Wm. G. Fife, Esq. *Clerks*, Messrs. Edw. Binney and Jas. S. Richardson. *Warehouse Keeper*, Joseph Austen, Esq. *Clerk*, Mr. Thos. Pyke. *Guager, Weigher and Proof Officer*, Andrew Richardson, Esq. *Revenue Waiters and Shipping Officers* Messrs. Robt. Hodgers, Errol Boyd, and Jas. Hills. *Warehouse Lockers*, Messrs. Fras. Johnston, Daniel Jones, Wm. Hays, Jos. W. Quinan, Jas. Miller, Robt. Boak, Wm. Boak, Jas. P. Tropolett.

Tide Waiters, Messrs. Jno. Hatch, Edw. Kelly, W. McLean, Jno. Dirreen, Jno. Twaddle, Robt. McDonald, Edw. Kavanagh, Edw. Shann, Geo. Ryder, Jno. Nugent, Wm. Hammond, M. Campbell.

Tide Surveyor, Mr. Jas. Wall. *Boatmen*, Jas. Kerr and Alex. Smilie. *Distillery Overseers*, Messrs. Jas. H. Tidmarsh, Samuel Boggs, Wm. Adams, Jno Mahany, Patk Fuller, Wm Wilson, Jno. Kennedy, F. Leguire, P. Foley, Wm. Cocken, M. Nangles, C. H. Reynolds. *Seizing Officers*, (Halifax) Messrs. Edw. Bowen, (Liscomb, St. Mary's and Mary Joseph Harbours) Wm. McKinlay, (Sheet Harbour) Jas. Browner.

Commander of the Revenue Cutter "Daring," Capt. J. Daly.

ELECTRIC TELEGRAPH.

Commissioners, Hon. Joseph Howe, Geo. R. Young, Wm. Murdoch Adams G. Archibald and Thos. Logan, Esqrs. *Government Superintendant*, Hartley J. Gisborne, Esq. *Messenger*, Mr. Michael Quinlan.

Operator at Truro, Mr. Wm. O'Donnell.
Ditto at Amherst, Mr. Edward B. Dixon.

TARIFF OF PRICES.

Communications can be sent to any City or Town in the United States and Canada.

From Halifax to	First 10 words	In Cur'cy about	Each add'l word	From Halifax to	First 10 wds.	In Cur'cy about	Each add'l word.
Truro - -	$0.12	0s 7½d	1 c't	Portsmouth	$1.45	7s 7d	8c'ts
Pictou, Amherst	21	1 3	2	New York	1.65	8 8	10
				Philadelphia	1.90	9 10½	12
Sackville - -	36	1 10½	3	Baltimore, Washington	2.15	11 2½	14
Dorchester -	45	2 4½	3				
Bend Peticodiac, St. John -	50	2 7½	4	Fredericksburg	2.41	12 6½	15
				Wilmington	2.58	13 5½	15
Fredericton -	62½	3 3½	5	Alexandria -	2.40	12 6	16
St. George, Calais, St. Andrew's	75	3 11	5	Petersburgh, Va	2.39	12 5½	17
				Charleston, SC.	2.99	15 7	19
				Mobile -	3.87	20 1½	23
Portland -	1.25	6 6	7	New Orleans	4.20	21 10½	25
Boston -				Quebec -	1.35	7 0½	10
Salem - - Newburyport	1.45	7 7	8	Montreal -	1.69	8 10	13½

N. B.—The address, signature, and date, and the words "answer by Telegraph," (when such express an unqualified request) not charged. All figures to be written out. All communications strictly confidential. Any communication addressed to a place having no Telegraph Station will be transmitted to the station nearest to it, and mailed thence.

Transatlantic communications [post paid] addressed to this office will be faithfully transmitted, provided the Toll is enclosed or reference given to a resident of this city, from whom the collection can be made. Parties holding frequent communication with any of the above mentioned places may remit a sum which will be placed to their credit in this office.

*** *The N.S. Government not responsible for inaccuracies, or delays beyond their territory.*

INDIAN AFFAIRS.

COMMISSIONERS, *Cape Breton*, Rev N. Courteaux and H. W. Crawley, Esq.; *Sydney, Guysborough and Pictou, Counties of Halifax, Colchester, Digby, Yarmouth, Shelburne, Queen's, and Lunenburg*, Abraham Gesner, Esq., M.D.

COMM'RS OF THE PROVINCIAL PENITENTIARY—*Hon.* Jas. B. Uniacke (Chairman), *Hon* M. Tobin, *Hon* W. A. Black, Jas N. Shannon, Jas. Tremain, Andw McKinlay, and Thos Kenny, Esqrs. *Medical Attendant*, R. S. Black, Esq. M.D. *Chaplain*, Rev. Wm. Bennett. *Governor*, Mr. Arch. Hutchison.

COMM'RS FOR ISSUING PROVINCE NOTES—Law. Hartshorne, *Hon.* W. A. Black and Chas. Twining, Esq.

COMM'RS AND JUSTICES OF THE PEACE FOR SABLE ISLAND—Edw. Wallace and Jacob Miller, Esqrs. *Clerk*, Edw. Duckett, Esq. *Superintendant residing on the Island*, Mr. Matthew D. McKenna.

COMM'RS OF LIGHT HOUSES—*Hon.* S. Cunard, *Hon.* Jas. McNab, and Jacob Miller, Esq.

SUPERINTENDANTS OF THE HUMANE ESTABLISHMENT ON THE ISLAND OF ST. PAUL'S AND SCATARIE.—Messrs. Jas. R. Dodd and Jno Campbell.

COMM'RS OF GOVERNMENT HOUSE AND THE PROVINCE BUILDING—*Hon.* Jas. B. Uniacke and S. P. Fairbanks, Esq.

BOARD OF REGISTRATION AND STATISTICS UNDER THE ACT FOR TAKING THE CENSUS OF THE PROVINCE—*Hon.* Hugh Bell and Geo. R. Young, Esq.

Roll of Barristers and Attornies.

RESIDENT IN NOVA-SCOTIA.

Names.	Admitted Attornies.	Admitted Barristers.	Residence.
Hon. H H Cogswell L.L.D.	10 Octr. 1798	10 Octr. 1798	Halifax.
James S Morse	11 Octr. 1810	11 Octr. 1810	Amherst.
James W. Nutting	23 Octr. 1810	23 Octr. 1810	Halifax.
John Thos Hill	23 Octr. 1810	23 Octr. 1810	Antigonish.
William Sterns	14 April 1813	14 April 1814	Liverpool.
Thomas Dickson	14 April 1813	14 April 1814	Pictou.
Hon. Jas. W. Johnston..	23 Octr. 1813	23 Octr. 1814	Halifax.
John Creighton Q. C.....	18 April 1815	18 April 1816	Lunenburg.
Samuel P Fairbanks Q. C.	15 April 1817	15 April 1818	Halifax.
Wm. Q. Sawers	22 Octr. 1817	22 Octr. 1817	Ditto
Nat. W. White	16 April 1818	16 April 1818	Ditto
George T. Solomon	19 April 1820	19 April 1821	Lunenburg.
Jonathan Marsters	25 July 1820	25 July 1821	Truro.
Beamish Murdoch	14 July 1821	14 July 1822	Halifax.
Lewis M. Wilkins, Q. C.	9 July 1822	9 July 1822	Windsor.
Alex Primrose	10 July 1822	10 July 1823	Halifax.
Chas.D. Roach	9 Octr. 1822	9 Octr. 1823	Amherst.
Jas. Scott Tremain	18 Octr. 1822	18 Octr. 1823	Halifax.
Hon Jas B Uniacke, A.G.	5 April 1823	5 April 1823	Ditto
Charles Twining	5 April 1823	5 April 1823	Ditto
John James Sawyer	28 Jany. 1824	28 Jany. 1825	Ditto
Henry Blackadar	13 April 1824	13 April 1825	Pictou.
George R. Grassie	13 April 1824	13 April 1825	Annapolis.
John C Hall	19 Jany. 1825	24 Jany. 1826	Kentville.
Hon. A. McDougall, S.G.	19 Jany. 1825	24 Jany. 1826	Antigonish.
Went. Fleiger	18 April 1825	18 April 1826	Arichat.
James S. Clarke	25 Octr. 1825	24 Octr. 1826	Halifax.
William Young, Q.C....	25 Octr. 1825	24 Octr. 1826	Ditto
Charles B. Owen	24 Jany. 1826	23 Jany. 1827	Lunenburg.
James A. Dennison	24 Octr. 1826	23 Octr. 1827	Digby.
Robert B. Dickson	24 Octr. 1826	23 Octr. 1827	Truro.
James Stewart	24 Octr. 1826	23 Octr. 1827	Halifax.
Chas. W. H. Harris	23 Jany. 1827	23 Jany. 1827	Lower Horton
Silas H. Morse	23 April 1827	27 Jany. 1829	Amherst.
Alex. H. Winniett	24 July 1827	.....	Bridgetown.
Hugh Hartshorne	24 July 1827	24 July 1827	Halifax.
Edw. H. Harrington....	23 Octr. 1827	28 Octr. 1828	Antigonish.
Stephen H. Moore.....	22 Jany. 1828	27 Jany. 1829	Kentville
L. O'C. Doyle, Q.C.	22 Jany. 1828	27 Jany. 1829	Halifax
Martin I. Wilkins	22 Jany. 1828	22 Jany. 1828	Pictou
John C. Halliburton	22 July 1828	28 July 1829	Halifax
Wm. H. Keating	28 Octr. 1828	3 Nov. 1829	Ditto
Wm. Sutherland	28 Octr. 1828	3 Nov. 1829	Ditto
Harry King, D C L	27 Jany. 1829	27 Jany. 1829	Windsor
Edw. Roach	5 May 1829	4 May 1830	Pictou

Snow P. Freeman	28 July	1829	27 July	1830	Liverpool
Wm Edw Smith	3 Nov.	1829	1 Nov.	1830	Sydney
Thomas B. Akins	4 May	1830	3 May	1831	Halifax
John W. Ritchie.....	25 Jany.	1831	24 Jany.	1832	Ditto
Henry Pryor	25 Jany.	1831	25 Jany.	1831	Ditto
Silas L. Morse	3 May	1831	1 May	1832	Bridgetown
Nepean Clarke	1 Nov.	1831	30 Octr.	1832	Halifax
Arch. McQueen	24 July	1832	23 July	1833	Port Hood C B.
Robert B. Dickey	22 Jany.	1833	21 Jany.	1834	Amherst
Donald N. McQueen ..	22 Jany.	1833	22 Jany.	1834	Sydney, C. B.
George R. Young	22 Jany.	1833	22 July	1834	Halifax
George S. Milledge	22 Jany.	1833	21 Jany.	1834	Annapolis
Daniel Owen	30 April	1833	29 April	1834	Lunenburg
James R. Smith	23 April	1833	23 July	1833	Halifax
Andrew M. Uniacke....	29 Octr.	1833	29 Octr.	1833	Ditto
James L. Dewolf	29 Octr.	1833	4 Nov.	1834	Windsor
Henry H. Grantham	29 Octr.	1833	4 Nov.	1834	Yarmouth
Henry B. Webster.....	29 April	1834	5 May	1835	Kentville
Stewart Campbell	22 July	1834	25 July	1835	Guysboro'
Perez M Cunningham....	25 July	1835	25 July	1835	Windsor
Thomas N Jeffery.....	3 Mar.	1835	14 Jany.	1836	Halifax
Thos V B Bingay	3 Mar.	1835	14 Jany.	1836	Yarmouth
John D. Kinnear	25 July	1835	26 July	1836	Amherst
John McGregor.....	3 Nov.	1835	1 Nov.	1836	Halifax
Hon. Jonathan McCulley	14 Jany.	1836	16 Jany.	1837	Ditto.
Eben. F. Munro	14 Jany.	1836	16 Jany.	1837	Truro
Wm. B. Chandler	26 July	1836	21 July	1851	Arichat, C. B.
Chas. F. Harrington	1 Nov.	1836	31 Octr.	1837	Ditto
Wm C. Whidden	1 Nov.	1836	31 Octr.	1837	Shelburne
David Matheson.....	1 Nov.	1836	31 Octr.	1837	Pictou
Peter Lynch, ...	1 Nov.	1836	31 Octr.	1837	Halifax
Gustavus Haliburton	1 Nov.	1836	1 Nov.	1836	Shelburne
Henry P. Hill	18 Jany.	1837	16 Jany.	1838	Antigonish
Samuel Gray	18 Jany.	1837	16 Jany.	1838	Halifax
James Fogo	2 May	1837	1 May	1838	Pictou
Fredk. W. Grantham....	2 May	1837	1 May	1838	Yarmouth
Daniel. Dickson.....	25 July	1837	24 July	1838	Pictou
James McKeagney	31 Octr.	1837	30 Oct.	1838	Sydney, C. B.
Adams G. Archibald	16 Jan.	1837	15 Jany.	1839	Truro
James J. Ritchie	16 Jan.	1838	16 Jany.	1838	Annapolis
Henry C. D. Twining ..	1 May	1838	30 April	1839	Halifax
Edward A. Pyke	24 July	1838	23 July	1839	Cornwallis
Geo. A. Blanchard	30 Oct.	1838	29 Oct.	1839	Halifax.
S. Leonard Shannon	16 Jan.	1839	16 Jan.	1839	Ditto
James D. Fraser	30 April	1839	5 May	1840	Windsor
Jas. Robt. Prescott	30 April	1839	30 April	1839	Cornwallis
William Howe	23 July	1839	23 July	1839	Halifax
Charles Morse	29 Octr.	1839	3 Nov.	1840	Liverpool
John C Wade.....	28 July	1840	4 July	1841	Digby
Gilbert Seely	3 Nov.	1840	30 Nov.	1841	Liverpool
William A Henry	3 Nov.	1840	30 Nov.	1841	Antigonish
William H. Troop.....	19 Jany.	1841	19 April	1842	Bridgetown
James Murray, jr.	27 April	1841	26 July	1842	Yarmouth

Thos. Wm. Hunt	24 July 1841	26 July 1842	Halifax
Joseph Whidden	24 July 1841	26 July 1842	Ditto
Hiram Blanchard	30 Nov. 1841	15 April 1842	Port Hood
James C. Cogswell	19 April 1842	19 April 1842	Halifax
A. F. Haliburton	19 April 1842	18 April 1843	Sydney, C. B.
Peter S. Archibald	19 April 1842	18 April 1843	Halifax.
Robt. McCulley.....	19 April 1842	18 April 1843	Amherst
John D. McNutt	29 April 1842	7 May 1844	Truro
Timothy D Ruggles	18 April 1843	7 May 1844	Bridgetown
Thomas W. Harris.....	25 July 1843	7 May 1844	Kentville
Alex. McFarlane	5 Dec. 1843	3 Dec. 1844	Amherst
Edwin J. Monk.....	5 Dec. 1843	3 Dec. 1844	Halifax
Alex. James	7 May 1844	6 May 1845	Ditto
Charles Jas Stewart ...	7 May 1844	6 May 1845	Amherst
Edw Parry Nutting	7 May 1844	6 May 1845	Halifax
Philip C. Hill.....	7 May 1844	7 May 1844	Ditto
James Hall Thorne.....	23 July 1844	23 July 1844	Bridgetown
William R. Cutler	23 July 1844	22 July 1845	Arichat
John McKinlay	23 July 1844	22 July 1845	Pictou
Constantine Jas. Doyle..	29 April 1845	22 April 1846	Guysboro'
Simeon C. Irish	29 April 1845	22 April 1846	Antigonish
Wm. Hy. Buckerfield..	22 July 1845	.....	Amherst
Abram S. Harris	2 Dec. 1845	1 Dec. 1846	Lunenburg
Allan Fraser	2 Dec. 1845	1 Dec. 1846	Pictou
Peter H. LeNoir	22 April 1846	20 April 1847	Halifax
Alex C. Macdonald	28 July 1846	26 July 1847	Pictou
Amos B. Chandler	28 July 1846	16 Nov. 1847	Amherst
Francis S. Beamish	28 July 1846	26 July 1847	Halifax
William P. Moffat	28 July 1846	16 Nov. 1847	Amherst
James W. Johnston, jr..	28 July 1846	28 July 1846	Halifax
Richard Sands, jr.	20 April 1847	20 April 1847	Granville
Norman F. Uniacke....	26 July 1847	24 July 1848	Halifax
James Thomson	26 July 1847	24 July 1848	Ditto
James McLeod	26 July 1847	25 July 1848	Sydney, C. B.
Edw Cutler Cowling	29 Nov. 1847	4 Decr. 1848	Annapolis
Howard D. Steele	29 Nov. 1847	4 Decr. 1848	Halifax
Daniel J. Janvrin	29 Nov. 1847	4 Decr. 1848	Arichat
Thomas H. Fuller	29 Nov. 1847	4 Decr. 1848	Ditto
William Hackett	29 Nov. 1847	29 Nov. 1847	Halifax
Samuel Cunard West ..	24 April 1848	16 April 1849	Ditto
Henry Wm Smith	24 July 1848	23 July 1849	Ditto
James A. Wheelock	24 July 1848	.....	Bridgetown
Wm. Twining	4 Decr. 1848	3 Decr. 1849	Halifax
Thomas P. Ryan.....	16 April 1849	15 April 1850	Ditto
Wm. A. Johnston	16 April 1849	16 April 1849	Ditto
Isaac J. Wylde	23 July 1849	22 July 1850	Guysboro'
Wm. Henry Blanchard ..	3 Dec. 1849	2 Dec 1850	Windsor
Matthew H. Richey	3 Dec. 1849	2 Dec. 1850	Halifax
Edw. B. Sutherland	15 April 1850	28 April 1851	Sydney, C.B.
Wm Seaman	15 April 1850	28 April 1851	Amherst
Mather B. Desbrisay	1 May 1850	21 April 1851	Halifax
Archibald O. Dodd	15 July 1850	21 July 1851	Sydney, C.B.

James McDonald	2 Dec. 1850	.....	Pictou
Daniel McDonald	21 April 1851	.....	Antigonish
Richard B. O'Flaherty ..	21 April 1851	21 April 1851	Halifax
John Skerry	21 April 1851	21 April 1851	Ditto

NOVA SCOTIA BARRISTERS' SOCIETY.

PATRONS—The Chancellor and the Chief Justice. *Honorary Members*, The Judges of the Supreme Court. *Committee*, Jno. W. Ritchie (Chairman), Henry Pryor and Jos. Whidden, Esqrs. *Sec'y*, Wm. Howe, Esq. *Treasurer*, S. L. Shannon, Esq. *Librarian*, Jas. Thomson, Esq.

Courts.

COURT OF CHANCERY.

Held before the Hon. the Master of the Rolls, every Tuesday throughout the year, except during vacation.

Chancellor, the Lieutenant Governor of Nova Scotia.

Master of the Rolls and Responsible Judge in Chancery, the *Hon.* Alexander Stewart. *Attorney General*, *Hon.* Jas B. Uniacke. *Solicitor General*, *Hon.* Alex. McDougall. *Queen's Counsel*, Lewis M. Wilkins, Jno Creighton, Samuel P. Fairbanks, Wm. Young, and Lawrence O'C. Doyle. Esqrs. *Registrar and Examimer*, Nat. W. White, Esq. *Asst Reg'r and Examiner*, Jno McGregor, Esq. *Comm'r of Escheats and Forfeitures*, Jas W. Nutting, Esq.

Masters in Chancery, Jas W. Nutting, Beamish Murdoch, Chas Twining and Hugh Hartshorne, Esqrs. *Serjeant at Arms*, Jno Jas. Sawyer, Esq. *Officers for Serving Process*, The Sheriffs throughout the Province. *Bank of Chancery Deposits*, The Bank of British North America. *Accountant General*, —— ——.

Masters Extraordinary.—COLCHESTER, Jonathan Marsters. Adams G. Archibald, and *Hon.* Alex Campbell; PICTOU, Thos Dickson, Henry Blackadar and Jas Carmichael; SYDNEY, Jno T. Hill and *Hon.* Alex McDougall; GUYSBOROUGH, S. Campbell and Hugh McDonald; CAPE BRETON, Chas E. Leonard; RICHMOND, Chas F. Harrington and Thos H. Fuller; INVERNESS, Jno D. Tremain and H'y Taylor; CUMBERLAND, Robt B. Dickey, Jno D Kinnear and Amos B Chandler; KINGS, J. C. Hall, C.W.H. Harris, and Jas Robt Prescott; HANTS, Lewis M. Wilkins. Harry King, and Benj. Smith; ANNAPOLIS, Silas L. Morse and Major Chipman; DIGBY, Jas A Dennison and Anselm Doucette; YARMOUTH, H'y A. Grantham and Thos V. Bingay; SHELBURNE, Cornelius White and Wm. Sargent; LIVERPOOL, Snow P. Freeman; LUNENBURG, Jno Creighton and G. T. Solomon, Esqrs. *Usher and Messenger*, Mr.

SUPREME COURT OF JUDICATURE.

Chief Justice, the *Hon.* Brenton Halliburton. *Assistant Judges*, *Hon.* William Blowers Bliss, *Hon.* Thomas C Haliburton, *Hon.* Edmund Murray Dodd, and *Hon.* William Frederick DesBarres. *Attorney General*, *Hon.* Jas B. Uniacke. *Solicitor General*, *Hon.* Alex McDougall. *Queen's Counsel*, Lewis M. Wilkins, Jno Creighton, Samuel P. Fairbanks, Wm Young and Law O'C. Doyle, Esqrs. *Clerk of the Crown and Prothonotary*, Jas W. Nutting, Esq.

COURT OF ERROR.

The Lieutenant Governor and the Members of Her Majesty's Executive Council.

COURT OF MARRIAGE AND DIVORCE.

The Lieut Governor (President), the *Hon.* Judge Bliss (V. President), and the Members of Her Majesty's Executive Council. *Advocates and Proctors*, the Barristers and Attornies of the Supreme Court.

COURT OF VICE ADMIRALTY HALIFAX, N. S., (INCLUDING CANADA).

Vice Admiral, The Rt. Hon. The Earl of Elgin and Kincardine. *Judge and Commissary*, The Honble. and Worshipful Alexander Stewart. *Surrogates*, HALIFAX, Chas. Twining, Jno C Halliburton, Law. O'C. Doyle, Alex Primrose, Jno W. Ritchie and Saml P. Fairbanks; LIVERPOOL, Snow P Freeman; PICTOU, Henry Blackadar; AMHERST, Alex. McFarlane; TRURO, Ebenezer Munro; WINDSOR, Harry King; KENTVILLE, Jno. C. Hall; LUNENBURG, Chas B. Owen; BRIDGETOWN, Jas R. Smith; ARICHAT, Chas F. Harrington; SYDNEY, C. B., *Hon.* Jas McKeagney; ANTIGONISH, Wm. A. Henry, Esqrs. *Receiver General of the Droits*, C. B. Hamilton, Esq. *Deputy for N. S.*, G. R. Young, Esq. *Registrar*, Jas Scott Tremain, Esq. *Marshal*, Hugh Hartshorne, Esq. *Advocate and Procurator General*, *Hon* Jas B Uniacke. *Advocates and Proctors*, The Barristers and Attornies of the Supreme Court. The Sheriffs, Mayors, Constables and other Officers, are also Officers of this Court. *Usher and Messenger*, Mr . *Bank for Admiralty Deposits*, The Bank of British North America.

This Court ordinarily sits at Halifax on the *first* and *third* Tuesday in every month, and also at other times when business requires.

Colleges, Academies, Clergy, &c.

Provincial Superintendant of Education, Jno W. Dawson, Esq.

KING'S COLLEGE WINDSOR.

Patron, His Grace the Lord Archbishop of Canterbury.

Visitor, The Lord Bishop of Nova Scotia.

Governors—The Lieutenant Governor of Nova-Scotia; The Lord Bishop of Nova Scotia; The Chief Justice; The Judge of the Vice Admiralty Court; The Speaker of the House of Assembly; The Secretary of the Province; The Attorney General; The Solicitor General; The President of the College; *Hon.* Jas B. Uniacke, Lewis M. Wilkins, Esq., and *Hon.* Wm. B Bliss.

President, and Professor of Divinity and Hebrew, Rev. Geo. McCawley, D. D.; *Vice President and Professor of Mathematics Natural Philosophy and Astronomy*, Rev. J. B. Smith, A. M.; *Professor of Modern Languages*, Federico Mantovani, D. C. L.; *Secretary and Treasurer*, J. C. Halliburton, Esq.; *Principal of the Collegiate Academy*, Rev. Jno, G. Mulholland, A. M.

TERMS.—Michaelmas Term commences 1st. Septr. and ends on the 15th Decr.; Hilary Term commences 15th Jan. and ends on the Saturday preceding Palm Sunday; Easter Term commences on the Monday after Easter Monday, and ends Saturday sen'night before Whit Sunday; Trinity Term commences on the morrow of Trinity Sanday, and ends on the 1st July.

ASSOCIATE ALUMNI OF KING'S COLLEGE, WINDSOR.

PATRON—Sir John Harvey. K. C. B. & K. C. H.

President, Hon. H. H. Cogswell, L.L.D. *Vice President.* A. M. Uniacke, Esq. *Treasurer* Hon. M. B. Almon. *Sec'y*, P. C. Hill, Esq. *Executive Committee, Hon.* Jas. B. Uniacke, Major Myers, Rev. J. T. Jones, M. A. Wm J. Almon, M. D., Henry Pryor, S. Leonard Shannon, P. C. Hill, Esqrs.

WILLIAM COGSWELL SCHOLARSHIP.

Trustees, Rev J. T. Twining, D. D. (Chairman). *Hon.* H. H. Cogswell, Rev. R. F. Uniacke, Rev. H. L. Owen—Henry Pryor, N. T. Hill and J. W. Ritchie, Esqrs. *Scholar*, Mr. Wm Stewart.

DALHOUSIE COLLEGE HALIFAX.

Governors, Wm Young, *Hon.* Hugh Bell, *Hon.* Joseph Howe, *Hon.* Wm Grigor, M. D., Jas. F. Avery, M. D., Andw McKinlay, and John Naylor, Esqrs. *Secretary*, Jas Thomson, Esq.

Professors of Latin and Greek, Belles Letters and Natural Sciences, including the Elements of Geology, Mineralogy and Botany, Mathematics, Algebra, and the higher parts of Arithmetic, Navigation, Surveying and kindred Branches, Mr. M.

McCulloch and Mr. Jno Costly. — Professor of French and Spanish Languages, Mr. H. Oldbright.—The usual branches of a good English Education, including Grammar and Geography, the Use of the Globes, Penmanship, &c., Mr. Rousselle.

ACADIA COLLEGE, WOLFVILLE.

Governors. Hon. Jas. W. Johnston, *Hon.* W. B. Kinnear, Rev. Ingraham E. Bill, Rev. Wm Burton, Rev. Abraham S. Hunt, A.M., Rev Saml Robinson, Rev. Chas Spurden, A.M., Rev. Edw D. Very,—Jno W. Barss, Caleb R. Bill, *Professor* Isaac Chipman (Secretary), Nathan S. Demill, Jas R. Fitch, M. D. (Treasurer), Stewart Freeman, Jas W. Nutting, Alex McL. Seely, Wm Stone, and the President.

President, and Professor of Theology, Ecclesiastical History, Hebrew, and Moral Science, Rev. J. M. Cramp, D.D. *Professor of Classical Literature*, The President (acting). *Professor of Mathematics and Natural Philosophy, and acting Professor of Intellectual Science, Rhetoric and Logic*, Professor Chipman. A.M. *Steward*, Mr. Jas S. Morse.

First Term—commences 20th January and ends 20th June.

Second Term—commences 1st September and ends 20th December *General Agent and Treasurer*, Rev Jno Chase.

HORTON ACADEMY WOLFVILLE.

Principal, J. W. Hartt, Esq. *Assist. Teacher*, Mr. Henry W. Johnston, A. B.

The Academy is under the management of the Board of Directors of the Nova Scotia Baptist Education Society.

Two vacations of a month each, at Christmas and Midsummer. *Steward*, Mr. Jas S. Morse.

Executive Committee Baptist Education Society.—Rev E. A. Crawley, D.D., Rev Wm Chipman, Rev I. E. Bill, Rev Wm Burton, Rev Chas Tupper, *Professor* I. Chipman,—*Hon.* J. W. Johnston, C. R. Bill, Jas W. Nutting, Wm Johnson, Simon Fitch, L. Johnston, M.D., J. R. Fitch, M.D., and Jno W. Barss, Esqrs. *Sec'y*, Rev A. S. Hunt. *Treasurer*, Rev Jno Chase.

FREE CHURCH COLLEGE, FOR THE LOWER PROVINCES OF BRITISH NORTH AMERICA, AT HALIFAX.

Professor of Theology and Church History, Rev Andw King. *Professor of Classical Literature, and Mental and Moral Philosophy*, Rev Wm Lyall. *Rector of the Academy*, Mr. —— McIntosh.

College and Academy Board.—Rev Professor King, Rev Professor Lyall, Rev Alex Forrester,—James Forman, Andw McKinlay, Robt Romans, Jas H. Liddell, Geo Buist, Jno McIntosh, Peter Ross, Robt Boak and Jas D. Murison, Esqrs.

Treasurer, Jas Forman, Jr., Esq. *Chairman*, Andw McKinlay, Esq. *Secretary*, Jas H. Liddell, Esq.

HOME MISSION COMMITTEE.—Rev A. Forrester, Rev Professor King, Rev M. Wilson, Rev M. Stewart, Rev Alex Sutherland, Rev J. Munro, Rev A. Romans—and Messrs J. S. Newcomb, Thos Burns and Geo McLeod, *Elders.* Rev A. Forrester, *Convener.*

GORHAM COLLEGE, LIVERPOOL.

Council of the College, Rev F. Tomkins. Rev J. C. Geikie, Rev Chas McKay, Rev W. H. Heudebourck, Rev Geo Stirling, Rev Jas Porter, Rev Joseph Peart,—Messrs. Freman Tupper, (Treasurer), J. W. Hutchinson, (Sec'y), Geo McLeod, Geo Payzant, Stephen Tupper, Edw Smith, W. H. Freeman, H. Freeman, N. Tupper, David Dunlop and Jas Collins.

President, and Professor of the Greek and Roman Languages and Literature, and of Mathematics, Rev Frederick Tomkins, M.A., *Professor of Mental and Moral Science, Logic, Political Economy and Political Philosophy, and Head Master*, Rev J. C. Geikie. *Junior School, Second Master*, Mr. J. W. Hutchinson. *Steward, and Second Master*, Mr. Jas W. Hutchinson. *Beadle*, Mr. Whitman Crawley.

Two Terms—the first commencing 27th August and ending December 15; the second commencing January 14 and ending June 16.

ST. MARY'S COLLEGE, HALIFAX.

Trustees, Rt Rev William Walsh, D.D., Bishop of Halifax. Rt Rev D.D., Bishop of Arichat. *Hon* Michael Tobin, *Hon.* Edw Kenny, Law O'C. Doyle and Peter Furlong, Esqrs.

President, Very Rev T. L. Connolly, V. G. *Assistants*, Rev. Thos Hanigan, and Messrs Roles and P. Farrell.

WESLEYAN ACADEMY, SACKVILLE, N. B.

Committee of Management, The Rev Messrs Knight, Evans, Temple, McLeod, and Chas F. Allison, Esq. *Chaplain*, Rev Albert Desbrisay. *Treasurer*, Chas F. Allison, Esq. *Principal & Professor of Mental Philosophy, Ethics, &c.*, Rev H. Pickard, A.M. *Classical & French Tutor*, Mr Joseph R. Hea, A.M. *Mathematics and Physical Science*, Mr Thos Pickard, jr., A.M. *English Master*, Mr Thos W. Woods. *Assistant Teacher*, Mr. Jno T. Outhouse. *Steward*, Mr Thompson Trueman.

TERMS—The Academical Year consists of two terms: the first of 24 weeks from the 1st Thursday in January;—the second of 19 weeks from the 1st Thursday in August.

PICTOU ACADEMY, PICTOU.

BOARD OF TRUSTEES.—Alex P. Ross (*Chairman*), Henry Blackadar (*Vice Chairman*), Jas Crichton (*Treasurer*,) Wm Jas Anderson (*Sec'y*), J. D. B. Fraser, Peter Crerar, Hugh H. Ross, Alex Fraser, M.R., Jas Fraser, A. D. Gordon, Jas Dawson, Peter Ross, Esqrs.

TEACHERS.—*First Deptm.*, Mr Wm Jack; *2nd Deptm.* Mr W. G. T. Jarvis; *3rd Deptm*, Mr W. R. Mulholland. TERMS—*First Term* commences on the 1st Monday in Jan'y, and ends on the first Wednesday of July. *Second Term* commences 1st Monday in Augt., and ends at the commencement of the Christmas Holidays.

HALIFAX GRAMMAR SCHOOL.

TRUSTEES.—The Lord Bishop of Nova Scotia, the *Hon.* the Chief Justice. the *Hon* Judge Bliss, and Ven Archdeacon Willis, D. D. *Principal*, Rev E. Gilpin, jr., A.M.

NATIONAL SCHOOL, HALIFAX.

TRUSTEES.—The Lord Bishop of Nova Scotia, the Chief Justice, Rev Robt Willis, D.D., & D.C.L., and the Churchwardens of St. Paul's Church. *Principal*, Mr Jno Willis. *Superintendent Female Department*, Mrs. Maxwell.

ROYAL ACADIAN SCHOOL, HALIFAX.

Patron, The Lieutenant Governor. *President*, *Hon* H. H. Cogswell. *Treasurer*, Edw Binney, Esq. *Secretary*, Jas C. Hume, Esq., M.D. *Committee*, *Hon* Enos Collins, *Hon* H. H. Cogswell, *Hon* Sir R. D. George, Bt. C.B., *Hon* Alex Stewart, *Hon* Hugh Bell, *Hon* Jas W. Johnston, *Hon* M. B. Almon, *Hon.* Alex Keith, Rev Jno Scott, Rev Jno Martin,—Wm Young, Jno S. Morris. Geo N. Russell, Jas W. Nutting, Robt Hume, M.D., Chas Twining, M. G. Black, James C. Hume, M. D., and Henry Pryor, Esqrs. *Superintendent*, Mr Stephen Selden. *Superintendent Female Department*, Miss Beamish.

CLERGY OF THE ESTABLISHED CHURCH IN NOVA SCOTIA.

The Right Rev Hibbert Binney, D. D., Lord Bishop of Nova Scotia, exercising Episcopal Jurisdiction over Nova Scotia and Prince Edward Island.

Ven. Robert Willis, D. D. & D. C. L., Archdeacon of Nova Scotia and Prince Edward Island.

Halifax, Ven. Robert Willis, D. D.& D. C. L., Rector; and Rev Wm Bullock and Rev Edmund Maturin, A. B., Curates of St. Paul's Church. Rev Robt F. Uniacke, A. M., Rector; and Rev Geo W. Hill, A. B., Curate of St. George's Church. Rev Jno Thos Twining, D. D, Garrison Chaplain. Rev E Gilpin, jr, A. M, Principal Halifax Grammar School. *Eastern Shore*, Rev Robt Jamieson. *Dartmouth*, Rev Geo E W Morris, A. M., Rector; and Rev Jas D Stewart, A.M., Curate. *Sackville*, Rev Thos Maynard, A. B. *St Margaret's Bay*, Rev Jno Stannage. *Windsor*, Rev. Geo McCawley, D. D., Prest, and Rev J. B. Smith, A. M, Vice Prest. of King's College; Rev J G Mulholland, A. M., Collegiate Academy; Rev Alfred Gilpin, A. M, Rector; and Rev Wm C King, A. M, (retired). *Falmouth*, Rev Geo McCawley, D.D. (officiating). *Newport*, Rev R J Uniacke, A. B, Rector; and Rev Wm Stewart, Curate. *Rawdon*, Rev Wm Taylor, A. B. *Digby*, Rev Archibald Gray, A.B, *Annapolis*, Rev Edwin Gilpin, A. M.

Rector; and Rev Jas Bartlett, A. B, Curate. *Clements*, Rev Wm M. Godfrey, A.B. *Bridgetown*, Rev Jas Robertson, A.M., Rector; and Rev Rich Stamer, Curate. *Granville*, Rev J M Campbell, A. M. *Weymouth*, Rev W H Snyder, A. B. *Aylesford*, Rev H L Owen, A.M. *Cornwallis and Horton*, Rev Jno Storrs, A.B. *Yarmouth*, Rev Jno T. T. Moody, A. M., Rector; and Rev Henry Spike, Curate. *Shelburne*, Rev Thos H. White, A.B. *Liverpool*, Rev Edw B. Nichols, A.M., Rector; and Rev J. Forsyth, Curate. *Lunenburg*, Rev Jas C. Cochran, A.M. *New Dublin*, Rev J. W. Weeks, A.B., Rector; and Rev W. Brine, A.B., Asst. *Mahone Bay*, Rev Philip Filleul, A.B. *Chester*, Rev Jas Shreve, D.D., Rector; and Rev J. Shaw Smith, A.B., Curate. *Parrsboro'*, Rev Wm B. King, A.M. *Amherst*, Rev Geo Townshend, A.M. *Pugwash*, Rev Rich Avery. *Truro*, Rev Thos C. Leaver, A.M., Rector; Rev Jno Dixon, Curate. *Pictou*, Rev Chas Elliot, A.B. *Guysboro'*, Rev Chas J. Shreve, A.B. *Antigonish*, Rev Arthur W. Milledge, A.B. *Manchester*, Rev Wm Thos Morris, A. B. *Sydney, C.B.*, Rev Chas Ingles, A.B. *Arichat, C. B.*, Rev Jas A. Shaw. *Sydney Mines*, Rev Robt Arnold, A.B. ———, Rev Lewis M. W. Hill, A.B.

Travelling Missionaries.—Cape Breton, Rev W. Y. Porter. *Nova Scotia*, Rev Jas Breading, Eastern Shore.

NOVA SCOTIA DIOCESAN CHURCH SOCIETY.

PATRONS, His Excellency Sir John Harvey, K.C.B. & K.C.H. The Society for the Propagation of the Gospel in Foreign Parts; and the Society for Promoting Christian Knowledge. *President*, the Rt Rev the Lord Bishop of Nova Scotia. *Vice Presidents*, the Ven. Archdeacon Willis, D.D. & D.C.L., *Hon.* Chief Justice Halliburton, *Hon* C. R. Prescott, *Hon* H. H. Cogswell, David Hare, John Spry Morris, and *Hon* W. B. Bliss, Esqrs. *Sec'y*, Rev. E Gilpin, jr. A. M. *Asst Sec'y*, Henry Pryor, Esq. A. M. *Treasurer*, Law. Hartshorne, Esq. *General Committee*, All Clergymen of the Established Church, and the Churchwardens of St. Paul's and St. George's Churches, Halifax—Joseph Starr, Henry Ince, Beamish Murdoch, Jas G. A. Creighton, C. H. Belcher, *Hon* M B Almon, Alex G Fraser, Thos B Akins, Wm C. Silver, Jas C Cogswell, Thos A. Brown, W J Almon, M.D., P. C. Hill, Peter Lynch, Wm Gossip, jr., W. H. Robinson, D.C.G. W. H. Marvin, Saml P Fairbanks, Jno W. Ritchie, Jas W. Merkel, B. Willis (Lt Col. R.A.), J B Gilpin, M.D., Jas R Dewolf, M.D., Edgar Dodson, S. Nicholson, R.E., Nepean Clarke, and D. Gallagher, Esqrs. *Life Members*, by a donation of £10 at one time, *Hon* Enos Collins, *Hon* C. R. Prescott, Rev Dr. Rowland, David Hare, Esq., H. G. Farish, Esq., Lt Col Jackson, R.A., Dr. J. C. Farish, Mr W. Johnston and Lt Col E. K. S. Butler.

COLONIAL CHURCH SOCIETY.

Patron, His Excellency Sir John Harvey, K.C.B. & K.C.H.

CORRESPONDING COMMITTEE.—Rev R. F. Uniacke (Chairman), *Hon* M. B. Almon, N. T. Hill, Wm Pryor, jr., Jas G. A.

Creighton, Jno W. Ritchie, P. C. Hill, Henry Ince (Secretary), and Thos A. Brown (Asst Sec'y), Esqrs. "HALIFAX ASSOCIATION IN AID OF THE COLONIAL CHURCH SOCIETY."—*Prest.*, *Hon* H. H. Cogswell, L.L.D. *Vice Prests.*, *Hon* M. B. Almon, and S. P. Fairbanks, Esq. *Treasurer*, Edw Binney, Esq. *Sec'y*, Wm Howe, Esq. *Committee*, Wm H. Robinson. *Dep. Com Genl*, Jas G. A. Creighton, *Hon* Jas B. Uniacke, A. M. Uniacke, Wm Pryor, jr., Jas W. Merkel, Alex G. Fraser, E. F. Stewart, N. T. Hill, Thos B. Akins, Thos A. Brown, P. C. Hill, Peter Lynch, Henry Ince, Jno W. Ritchie, Jno C. Silver, Wm J. Almon, M.D., Wm C. Silver, Jas C. Cogswell, Wm A. McAgy, J. Withrow, Wm Dunbar, Jas W Fenerty, Law E Van Buskirk, Wm H Tapp, S. A. White, J. C. W. Wilkie and Arthur Woodgate, Esqrs., and all Clergymen of the Church of England who are members of the Association. Life Member by Donation of £10 and upwards, at and since the formation of the Association, *Hon* H. H. Cogswell, L.L.D.

CLERGY OF THE ROMAN CATHOLIC CHURCH IN NOVA SCOTIA.

Right Rev. Bishop of Arichat.

Right Rev William Walsh, D. D., Bishop of Halifax, residing at Halifax.

DIOCESE OF HALIFAX.—*Halifax*, St. Mary's Cathedral, Very Rev Thos L. Conolly, *Vicar General*. Rev. Michael Hannan, and Rev. Patrick Power. *Dartmouth*, Rev. Patrick Phelan. *Minudie*, Rev P. L. Madden. *St. Croix*, Rev Jas Rogers. *St. Mary's*, Rev. Dennis Geary. *Meteghan*, Rev. Wm. McLeod. *Yarmouth*, Rev Jno Nugent. *Eel Brook and Pubnico*, Rev Jno Goudot. *Liverpool*, Rev Thos Walsh. *Prospect and Herring Cove*, Rev Jas Kennedy and Rev Alex McIsaac. *Windsor*, Rev. Thos. Hayes. *Lunenburg*, Rev David O'Connor. *Chezetcook*, Rev Jno Carmody. *Bermuda*, Rev Thos Lyons.

DIOCESE OF ARICHAT,—*Sydney, C. B.*, Very Rev Jno Laughlan, Vicar General. *Louisburg*, Rev. Rich'd Mihan. *East Bay & St. Peters*, Rev Neil McLeod. *Mabou and Port Hood*, Rev. Alex McDonald. *Boisdale, Bras d'Or*, Rev Hugh McDonald. *L'Ardoise and River Bourgeois*, Rev N. Courtaux. *Creignish*, Rev *Judique*, Rev Ranald McGilvray. *Broad Cove*, Rev John Grant. *Cheticamp*, Rev Patrick McKeagney. *Tracadie*, Rev Jno Quinan. *St. Andrews*, Rev C. F. McKinnon, D.D. *Arisaig*, Rev Alex McLeod. *Pictou & New Glasgow*, Rev Alex McSween. *Guysborough*, Rev Jas Drummond. *Straits of Barra*, Rev Alex McGilvray. *Antigonish*, Rev W. B. McLeod, *Trapist Monastery*, Rev Pere Vincent, *Abbot*; and Rev Pere Francois, *Prior*.

MINISTERS OF THE ESTABLISHED CHURCH OF SCOTLAND.

Synod of Nova Scotia,

PRESBYTERY OF HALIFAX.—*Halifax*, St. Matthew's, Rev Jno Scott, A. M.; St. Andrew's, Rev Jno Martin. *Assistant Minister*, Rev Francis Nicol, A. M.

PRESBYTERY OF PICTOU. *McLellan's Mountain*, Rev. Alex. McGillivray. *Pictou*, Rev A. W. Herdman, A.M. *Catechists*, Messrs Jno McLeod, Alex Ross and Alex Urquhart.

PRESBYTERY OF PRINCE EDWARD ISLAND.—*Charlotte Town*, Rev Robt McNair, A. M.

PRESBYTERY OF CAPE BRETON.—*River Inhabitants*, Mr. Alex McLauchlan, *Catechist*.

LAY ASSOCIATION IN SUPPORT OF THE CHURCH OF SCOTLAND.—*Prest.*, Hon Alex Keith. *Vice Prests.*, Robt. Hume, M. D., and Robt Noble, Esqrs. *Treasurer and Corresponding Sec'y*, Archibald Scott, Esq. *Sec'y*, Mr. Alex F. Etter. *Committee*, Thos. Cloustin, Wm Merrick, Jno Doul, G. P. Mitchell G. E. Morton, A. McLeod and J. Taylor, Esqrs.

SYNOD OF THE FREE CHURCH OF NOVA SCOTIA.

Moderator, Rev Murdoch Stewart. *Clerk*, Rev Wm Duff,

PRESBYTERY OF HALIFAX.—*Halifax*, Rev Professor King and Rev Professor Lyall, Rev Alex Romans and Rev Alex Forrester. *Cornwallis*, Rev Geo. Struthers. *Bermuda*, Rev Jas Adam. *Lunenburg*, Rev Wm. Duff. *St. Johns, N. F. L.*, Rev. A. S. Muir. Catechist, Mr. Alex Gow.

PRESBYTERY OF PICTOU.—*New Glasgow*, Rev Jno Stewart, *Earltown*, Rev Alex Sutherland. *St. Mary's and Lochaber*, Rev. Alex Campbell. *Wallace*, Rev Jno Munro. *Barney's River and Blue Mountains*, Rev D. B. Blair. *P. E. Island*, Rev Neil Bethune. *Brown's Creek*, Rev Alex Munro. *Missionary*, Rev. Ross.

PRESBYTERY OF CAPE-BRETON.—*Middle River*, Rev Alex Farquharson. *Boularderie Island*, Rev Jas Frazer. *Broad Cove and Margaree*, Rev Jno Gunn. *Sydney Mines*, Rev Matthew Wilson. *St. George's Channel*, Rev Murdoch Stewart. *Sydney, Mira and Catalone*, Rev Hugh McLeod. *Missionary*, Rev. Wm. Gordon.

The Synod meets this year, at New Glasgow, on the last Thursday in June.

HOME MISSION COMMITTEE.—Rev. Professor King, Messrs. Forrester, Wilson. Murdoch, Stewart, Sutherland and Munro, *Ministers*; and Messrs. J. S. Newcomb, (Cornwallis), and Thos. Burn, (Lunenburg), *Elders*. Rev. A. Forrester, *Convener*.

SYNOD FUND COMMITTEE.—Rev. Professor King, Messrs. Duff, Romans, Blair, Munro and Gunn, *Ministers*; and Messrs. P. McNab (Dartmouth), and Angus McKay, (Barney's River), *Elders*. Rev. Wm. Duff, *Convener*.

ST. JOHN'S CHURCH YOUNG MEN'S RELIGIOUS ASSOCIATION.—*Prest.*, Rev. Alex. Forrester. *Vice Prest.*, Mr. Geo. McLeod. *Treasurer*, Mr. Jas. Gordon. *Sec'y*, Mr. Geo. Sutherland. *Corresponding Sec'y*, Mr. James Barnes. *Librarian*, Mr. J. A. Ross. *Committee*, Messrs. Robt. Boak, Wm. Campbell, and Wm. Murray.

PRESBYTERIAN CHURCH OF NOVA SCOTIA.

Professor of Systematic and Pastoral Theology, Rev. Jno Keir. *Professor of Biblical Literature*, Rev. Jas Smith. *Professor of Logic, Moral & Natural Philosophy*, Rev Jas Ross. *Moderator*, Rev Jas Watson. *Synod Clerk*, Rev P.G. McGregor.

PRESBYTERY OF TRURO.—*Lower Londonderry*, Rev.——— ———*Upper Londonderry*, Rev Ebenezer Ross. *Truro*, Rev Wm McCulloch. *Onslow, Old Barns and Brookfield*, Rev. John I. Baxter. *Maitland and Noel*, Rev. Thos S. Crowe. *Economy*, Rev. Jas Watson. *Stewiacke*, Rev. Jas Smith. *Presbytery Clerk*, Rev. E. Ross.

PRESBYTERY OF HALIFAX.—*Windsor and Newport*, Rev. Jno L. Murdoch, A. M. *Halifax*, Rev. Peter G. McGregor. *Nine Mile River, Kennetcook and Gore*, Rev. Jno Cameron. *Shelburne, Clyde River and Barrington*, Rev. Jas Byers. *Yarmouth*, Rev Geo. Christie. *Musquodoboit*, Rev. Robt Sedgewick. *Shubenacadie*, Rev. David Honeyman. *Presbytery* Clerk, Rev. P. G. McGregor.

PRESBYTERY OF PICTOU.—*Upper Settlement, East River*, Rev. A. McGillivray. *West River*, Rev. ——— *Merrigomish*, Rev. A. P. Miller. *Antigonish*, Rev. Thos. Trotter. *Mabou*, Rev. Wm Miller. *Pictou Town*, Rev. Jno McKinlay, A. M. *Tatamagouche*, Rev. Robt Blackwood. *Miramichi*, Rev. Jno McCurdy. *St. Mary's*, Rev. Jno Campbell. *East River*, (James' Church), Rev. David Roy. *River John*, Rev. Jas Waddell. *New Glasgow, E. River*, Rev Geo. Walker. *Salem Church, Green Hill*, Rev Geo Patterson. *Presbytery Clerk*, Rev Dav. Roy.

PRESBYTERY OF P. E. I.—*Princetown*, Rev. Jno Keir. *Cove Head and W. St. Peter's*, Rev. Jas Allen. *Bedeque*, Rev. R. S. Patterson, A. M. *Cascumpeque*, Rev. Jno C. Sinclair. *New London and Cavendish*, Rev. Isaac Murray. *Presbytery Clerk*, Rev. Robt S. Patterson.

Home Missionaries, Rev. Jno Sprott, and Messrs Robt Grant and Samuel McCulley. *Foreign Missionary at Aneiteum, South Pacific*, Rev Jno. Geddie.

BOARD OF HOME MISSIONS.—Rev. Jas. Smith, Rev. Wm McCulloch. Rev. Geo Christie. Rev. J. L. Murdoch, Rev Jas Watson, Rev. P. G. McGregor, Rev. Jno Cameron, Rev Jas Allan, Rev. R. Sedgewick and Rev E. Ross, together with the Presbytery Elder of their respective Sessions, and Jas McGregor, Esq., New Glasgow. *Secretary*, Rev. Wm. McCulloch. *Treasurer*, Jas McGregor, Esq.

BOARD OF FOREIGN MISSIONS.—Rev. David Roy, Rev Jas Waddell, Rev. Jno I. Baxter, Rev. Jas Bayne, Rev. Jno Keir, Rev G. Walker, Rev J. Jennings, TORONTO, Rev G. Patterson, and Messrs. Ebenezer McLeod and Daniel Cameron of West River; Alex Fraser of New Glasgow; and Jno Yorston of Pictou. *Corresponding Sec'y*, Rev. Jas Waddell, River John. The Synod

will hold its Meeting this year on the *fourth* Tuesday, of June, at 11, P. M., at the Presbyterian Church, Truro,

WESLEYAN METHODIST MISSIONARIES.

Halifax, Rev Ephraim Evans (Chairman of the District and General Superintendant), Rev Matthew Richey, D. D. Rev Jno McMurray, Rev Alex W. McLeod, D. D., Rev Geo OHuestis, and Rev Wm Bennett and Rev Wm Croscombe, Supernumeraries. *Lunenburg*, Rev Roland Morton. *Liverpool and Mills Village*, Rev Richard Weddall. *Shelburne*, Rev Jas Armstrong. *Barrington*, Rev Jeremiah V. Jost. *Digby*, Rev J. S. Taylor, and Rev Geo Miller, Supernumerary. *Annapolis*, Rev M. Pickles. *Bridgetown*, Rev Arthur McNutt. *Aylesford*, Rev Chas Churchill. *Horton and Cornwallis*, Rev Thos H. Davies and Rev Geo W. Tuttle. *Windsor*, Rev Fredk. W. Moore and Rev Jno Marshall, Supernumerary. *Newport and Maitland*, Rev Henry Pope and Rev Henry Pope, jr. *Truro and River John*, Rev Alex B. Black. *Amherst and Maccan*, Rev Wesley C. Beals. *Parrsboro'*, Rev Thos Gaetz. *Wallace*, Rev Richard Smith. *Guysborough*, Rev. Wm. McCarty. *Sydney, C. B.*, Rev. Robt. E. Crane.

The Annual District Meeting will be held this year at Halifax, commencing on the *first* Thursday in June.

WESLEYAN METHODIST AUXILIARY MISSIONARY SOCIETY.

Treasurers, M. G. Black and Danl Starr, Esqrs. *Secretaries*, Rev J. McMurray and Jno H. Anderson, Esqr. *Committee*,—All the Missionaries in the District, and the following Gentlemen: *Halifax*, Jas N. Shannon, and G. H. Starr; *Liverpool*, Jas Barss and Jno Campbell; *Lunenburg*, Wm Drew; *Shelburne*, Alex H. Cocken; *Barrington*, Jno Sargent, Robt Guest and Geo Allen; *Windsor*, Jno Smith; *Newport*, Jno Allison; *Maitland*, Richard Smith; *Horton*, Jas N. Crane; *Cornwallis*, Nathan Tupper; *Wallace*, Geo Wells and Saml Fulton; *Guysboro'*, E. J. Cunningham; *Sydney, C.B.*, Geo E. Burchill; *Amherst*, W. W. Bent and S. Read, Esqrs.

MINISTERS BELONGING TO THE ASSOCIATED BAPTIST CHURCHES IN NOVA SCOTIA.

Halifax, Rev E. Crawley, D. D. Rev Jno Miller, and Rev R. McLearn. *Windsor*, Rev W. Hall. *Hantsport*, Rev Benjm Vaughan. *Newport*, Rev Geo Dimock, *Rawdon*, Rev J. Bancroft. *Hammonds Plains*, Rev S. Viditoe. *Horton*, Rev T. S. Harding, Rev Jas Stephens, Rev J. W. Cramp, D. D., Rev Jno Chase, and Rev R. E. Burpe. *Cornwallis*, Rev Wm Chipman, Rev A. S. Hunt, Rev A. Stronach, Rev David Harris and Rev T. H. Porter. *Lower Aylesford*, Rev C. Tupper. *Nictaux*, Rev I. E. Bill. *Wilmot Mountain*, Rev W. Rideout. *Wilmot*, Rev Nath. Viditoe. *Clements*, Rev Israel Potter and Rev Aaron Cogswell. *Digby*, Rev W. Cunningham. *Digby Neck*, Rev J.

C. Morse. *Brier Island*, Rev Perez F. Murray. *Hillsburgh* Rev Joshua Cogswell. *Bridgetown*, Rev Javis Ring. *Scissiboo*, Rev C. Randall. *Yarmouth*, Rev H. Harding, Rev W. Burton, Rev Jas Reed and Rev H. Saunders. *New Albany*, Rev J. Parks. *Liverpool*, Rev R. B. Dickey. *Brookfield*, Rev Jas Parker. *Port Medway*, Rev Geo Armstrong. *Greenfield*, Rev Jas Stubbert. *Ragged Islands*, Rev Ebz. Stronach.' *Sable River*, Rev T. Delong. *Bridgewater*, Rev Bennet Taylor. *Canso*, Rev A. Martell. *Wallace*, Rev E. Clay. *Pugwash*, Rev W Hobbs and Rev M. Parker. *Amherst*, Rev Jno Francis. *River Philip*, Rev Jno E. Cogswell. *Macan*, Rev. J. Rowe. *Economy*, Rev L. H. Marshall. *Wallace River*, Rev C. Chute. *Onslow*, Rev D. W. Dimock. *Stewiacke*, Rev J. V. Taylor. *Antigonish*, Rev J. Whidden. *Guysborough*, Rev Henry Eagles. *Canso Straits*, Rev H. Hull. *Cape Breton*, Rev Geo Richardson and Rev Hugh Ross. *P. E. Island*, Rev J. Shaw, Rev M. Ross, Rev S. T. Rand, Rev B. Bolter and Rev Jno Scott.

The Western Association, comprising the Counties of Yarmouth, Digby, Shelburne, Queen's and Annapolis, meet on the first Monday before the 20th June, at Liverpool. The Central Association, consisting of the Churches in the Counties of King's, Hants, Lunenburg, and Halifax, meet on the first Monday after the 20th June, at Hantsport. The Eastern Association, composed of the Churches in the Counties of Colchester, Cumberland, Guysboro,' Pictou, Sydney, Cape Breton, and Prince Edward Island, meet on the first Monday after 10th July, at Pugwash. Baptist Convention of Nova Scotia, New Brunswick, and Prince Edward Island, meet at Sackville, N. B. on the 3rd Saturday in September.

BAPTIST DOMESTIC MISSIONARY BOARDS.

Western Board, at Nictaux, Rev Messrs E. I. Bill, Dickie, Randall, Tupper, J. Parker, Armstrong, Burton, Ring, Reed, Morse, Cunningham and Delong, and Messrs N. Corning, J. Saunders, S. Brown, E. Kempton, D. C. Landers, S. L. Chipman, P. Murray, E. Dunn, J. Lock and Thos Tupper.

Central Board at Wolfville.—Rev Messrs Hunt and Hall, and Messrs C R Bill, Wm Johnson, A Parker, G Cogswell, and Dr. Johnston. C R Bill, Esq, *Treasurer*

Eastern Board at Antigonish.—Rev Messrs J Whidden, Jno Shaw, B. Scott, Hugh Ross, H. Hull, A. Martell, J. Francis, D. Dimock, M. Ross, and G. Richardson, and Messrs A Marsters, H Hunter, G. Davison, D. Page, J. Olding, C. Jost, J. L. Tremain, J Spencer, B Spencer, J M Atchison, H Bennett, W. Smith, Alex Conkey, C. Bigelow, P. Andrews, P. Paint, A. McIntosh and R. Woodlands.

BOARD OF FOREIGN MISSIONS.

Rev Messrs T. S. Harding, Wm Chipman, I. E. Bill, E. D. Very, J. M. Cramp, D. D.—Professor J. L. Chipman, Wm John-

son, L. Johnston, M. D., Asa Coy, J. R. Fitch, M. D., N. S. Demill, J W. Hart and W H Troop, Esqrs. *Cor. Sec'y*, Rev A S Hunt. *Treasurer*, J W Barss, Esq.

FREE CHRISTIAN BAPTIST MINISTERS.

Falmouth, Elder Wm Flint. *Cornwallis*, Elder Jacob B. Norton and Saml Cox. *Yarmouth*, Elder Chas Knowles. *Barrington*, Elder Albert Swim. *Argyle*, Elder Chas J. Oram. *Port Medway*, Elder Benjm Gaskill. *Wood's Harbour*, Elder Henry A Stokes. *Cranberry Head*, Elder David Oram and Elder Calvin Cann. *Digby Neck*, Elder Stephen Steele.

FREE-WILL BAPTIST MINISTERS.

Cape Sable Island, Elder H W Harris. *Wood's Harbour and Stoddart's Island*, Elder Joshua Nickerson. *Solid Rock*, Elder Edw Reynolds. *Yarmouth*, Elders Thos Brady and Jno Jenkins. *Bridgewater*, Elder Asa Bent. *Barrington Head*, Elders S McKeown and W. W. Ashley.

CONGREGATIONAL UNION OF NOVA SCOTIA AND NEW BRUNSWICK.

PASTORS: *Yarmouth*, Rev W. H. Heudebourck. *Musquodoboit*, Rev Jos Peart. *Liverpool*, Rev S. S. Murkland. *Cornwallis and Falmouth*, Rev J Whitman. *St. John, N.B.* Rev C Mackay. *Sheffield*. Rev Jas Porter. *Grand Lake*, Rev A. McAlleine.

LAY DELEGATES, Messrs Thos Hilton, Thos Deedman, Isaac Burpee, Enoch Barker, W. B. Frost, G. B. Sullis and Jas A. Niles. *Treasurer*, Nathan Tupper, Esq., Liverpool. *Sec'y*, Rev W. H. Heudebourck, Yarmouth.

EVANGELICAL LUTHERAN CHURCH.—*Lunenburg*, Rev Chas Cossman.

UNIVERSALIST CHURCH.—*Halifax*, Rev Alex Hichborne.

AFRICAN EPISCOPAL METHODIST CHURCH.—*Halifax*, Rev.

AFRICAN BAPTIST CHURCH.—*Halifax*, Rev Richard Preston.

NOVA SCOTIA BIBLE SOCIETY.

PATRON, His Excellency *Lieut. Gen.* Sir John Harvey, K.C.B. and K. C. H. *President*, *Hon* H. H. Cogswell. *Vice Presidents*, *Hon* Jas W. Johnston, M. G. Black, Jas W. Nutting, and Wm. Pryor, jr., Esqrs. *Treasurer*, M. G. Black, Esq. *Sec'y*, S. L. Shannon, Esq. *Asst. Sec'y*, Isaac Smith, Esq. *Committee*, Rev J. T. Twining, D. D., Rev Jno Scott, Rev E. A. Crawley, D. D., Rev R. F. Uniacke, Rev Jno Martin, Rev P. G. McGregor, Rev A W. McLeod, D.D. Rev Wm Bullock, Rev Professor King, Rev. Eph Evans, Rev Geo W. Hill, Rev Professor Lyall, Rev Edm Maturin, Rev Jno McMurray, Rev Fras Nicol, Rev Jno Miller, Rev Alex Forrester,—*Hon* M. B. Almon, *Hon* W. A. Black, *Hon* Hugh Bell, *Hon* Alex Keith, Henry Pryor, Jas N. Shannon, David Allison, Jno H. Anderson, Henry Ince, S. Selden, T. A. Brown, Wm C. Silver, Geo N. Russell, T. A. S. Dewolf, Jas

F. Avery, M.D, A. McKinlay, J. G. A. Creighton, Chas Robson, P. Lynch, JasThomson and J W Ritchie, Esqrs. *Depository*, Corner of Barrington and Sackville Streets, opposite the Halifax Grammar School. *Life Members* by donation of £10, and upwards,—*Hon* Chas R. Prescott, *Hon* H. H. Cogswell and Dr. Webster.

NOVA SCOTIA SABBATH ALLIANCE.

General Committee, Rev. Messrs Twining, D. D., Crawley, D. D., Scott, Uniacke, Evans, Martin, McLeod, D.D., Smallwood, Miller, Forrester, Heudebourck, McGregor, Hill and Bennett—W. H. Marvin, Alex G. Fraser, Nepean Clark, Jno W. Ritchie, J. G. A. Creighton, J. F. Avery, M. D., David Allison, Geo Little, Jas Thomson, M. G. Black, Jno H. Anderson, T. A. S. Dewolf, Geo H. Starr, C. D. Hunter, Chas Robson, Geo McLeod, Jas Forman, jr., Alex Sawers, M. D., Jno Naylor, Thos Wesley, David McPherson, W. H. Robinson, H. Ince, Peter Lynch, J. J. Sawyer, Thos Hosterman, S. L. Shannon, E. G. W. Greenwood, Rich'd McLearn. Joint Secretaries, Rev Alex Forrester and Rev Geo W. Hill,

SOCIETY FOR THE EVANGELIZATION OF THE MIC-MAC INDIANS.—*Chairman*, Rev E. Evans. *Corresponding Sec'y*, Rev E. A. Crawley, D. D. *Recording Sec'y*, Rev P. G. McGregor. *Treasurer*, George E. Morton, Esq.

County of Halifax.

High Sheriff, John James Sawyer, Esq.
Deputy Sheriff, Mr. Terence Wade.
Coroners, *Hon* Wm Grigor, M. D. and Dr Wm Harrison.

Terms of the Supreme Court at Halifax:—Easter Term commences on the *first* Tuesday of April; Trinity Term on the *second* Tuesday of July: and Michaelmas Term on the *third* Tuesday of November.

Sittings for the Trial of Causes at Halifax:—after Easter Term on the *third* Tuesday of April; after Trinity Term on the *fourth* Tuesday of July; and after Michaelmas Term on the *second* Tuesday after the third Tuesday of November. *Prothonotary and Clerk of the Crown*, Jas W Nutting, Esq.

General Sessions of the Peace held at Halifax, on the *first* Tuesday of March, June, September and December.

Comm'rs for executing all Acts relating to Insolvent Debtors, which a Judge of the Sup. Court may, out of Court, perform, *Hon* Alex Keith, Andw McKinlay, Jno H Anderson, Jno Esson and Jno Tempest, Esqrs.

Justices of the Peace to execute all Acts relating to Insolvent Debtors, and all other Acts which Judges of the late Inferior Court were formerly empowered to perform out of Court:—Jno Liddell, G. N. Russell, Jas Tremain and Andw McKinlay, Esqrs.

JUSTICES OF THE PEACE.—*Hon* Hugh Bell (Custos), Geo N Russell, Law Hartshorne, Adams Archibald, Henry Y Mott, Geo B. Creighton, Henry A. Gladwin, Jas Kent, Wm. Logan, Angus McInnes, Jas. Croucher, Jno. Tempest, Wm J. Lydiard, Alex Farquharson, Jno. Leslie, Arch'd McDonald, Peter Power, Jno. Martin, Chas Hamilton, Robert A. Logan, Matt. Guild, Matt. Burris, Andw. McKinlay, Jos. Jennings, Jno H. Anderson, Andw Shiels, Thos Ring, Philip Letson, Jas. Black, Jno. Northup, Alex Stephens, Thos Potts, Jno Esson, Patk. Power, Fras Munro, Law Johnson, Jno Thomas, Laughlin McQuarrie, Danl. O'Gorman, Geo. Lester, David Annand, Jno. Burton, Thos Wallace and Alex. Fraser, Esqrs.; and the Mayor and Aldermen of Halifax for the City of Halifax only.

Clerk of the Peace, Jas Stewart Clarke, Esq.

COURT OF PROBATE.—*Judge, Hon.* Hugh Bell; *Registrar*, Jno. Spry Morris, Esq.

Registrar of Deeds, Thos N. Jeffery, Esq. *Queen's Printer*, Jno S. Thompson, Esq. *Agent for the General Mining Association of London, Hon* Samuel Cunard. *United States Consuls*, T. B. Livingstone, Esq. Halifax; and Benjm H. Norton, Esq. Pictou. *Prussian Consul*, Thos R. Grassie, Esq. *Portuguese Consul*, Fredk. Charman, Esq. *Brazillian Vice Consul, Hon* M. Tobin. *Spanish Vice Consul*, J. G. A. Creighton, Esq. Agents for Lloyd's, *Halifax*, Messrs J. & M. Tobin; *Pictou*, Jas Dawson; *Cape Breton*. Peter H Clarke; *Yarmouth*, E. W. B. Moody; Sub-Agent, *Guysborough*, E. W. Franchville, Esqrs. Agents for Underwriters Rooms, Liverpool, G. B., Messrs J. & M. Tobin.

COMMISSIONERS OF SCHOOLS—*City of Halifax*, Ven. Archdeacon Willis, D. D., Very Rev. Thos L. Conolly, Rev E. A. Crawley, D. D., Rev Alex Forrester,—Jno. W. Ritchie, Wm. Annand, Jno Naylor, Jno S. Thompson and Andw McKinlay, Esqrs.; *Western District*, Rev Jno Stannage, Rev Jno. Kennedy, Rev Peter G. McGregor, Rev Eph Evans, Rev Alex Hichborne, Rev Patk Phelan,—Law Hartshorne, Jno. Lambert, Chas Hamilton, Jno. W. Barss and Peter Martin, Esqrs.; *Eastern District*, Rev Jno Sprott, Rev Robt. Jamieson, Rev Jas. Breading, Rev Robt Sedgewick, Rev Patrick Phealan,—Adams Archibald, Wm. T. Lydiard, H. A. Gladwin, Matt. Burris, Jos Alexander and Wm. Anderson, Esqrs.

BOARD OF LAND COMMISSIONERS.—*Hon.* Joseph Howe and Jno. Jas. Sawyer, Esq.

DEP. LAND SURVEYORS—Messrs Wm McKay, W. A. Hendry, Chas W. Fairbanks, J. Kent, R. A. Logan and Wm Anderson.

Inspector of Pickled Fish, Peter Power, Esq.

COMM'RS. OF THE POOR FOR THE TOWN AND PENINSULA OF HALIFAX.—Henry Pryor, *Hon* M. B. Almon, *Hon* Hugh Bell, *Hon* Edw Kenny, Andw. M. Uniacke Wm M. Allan, Jas. W. Nutting, Thos R. Grassie, Wm Lawson, Geo N. Russell, and Thos S. Tobin, Esqrs.

COMM'RS. TO EXAMINE AND SELECT PILOTS FOR THE PORT OF HALIFAX—Jno Williamson, *Hon* Jas. McNab, *Hon* Jno E. Fairbanks, and Geo. P. Lawson, Esqrs.

COMMISSIONERS *under the Act to divide the County of Halifax into Townships and to confer certain Municipal Privileges upon the Inhabitants thereof*,—Wm Annand. Jas. Kent and Wm. A. Hendry, Esqrs.

COMMR'S UNDER THE ACT FOR THE ENCOURAGEMENT OF THE DEEP SEA MACKEREL FISHERY—Thos. S. Tobin, Wm. Pryor, Jr. and L. O. C. Doyle, Esqrs.

OFFICERS OF H. M. CUSTOMS.

Controller of Customs and Navigation Laws, Henry Trew, Esq. *Clerks*, Edmund F. Stewart Jno. Thos. Lane, and Saml. Murphy, Esqrs. *Messenger*, Mr. Robt McVeety.

Custom House Broker.—Mr. William Hill.

Health Officer, Alex F. Sawers, M. D. Esq. *Assistant do.*, Jas. C. Hume, M. D. Esq. *Sup. of Quarantine*, Jacob Miller, Esq.

HALIFAX GAS LIGHT COMPANY.—*President, Hon.* Jas. B. Uniacke. *Directors, Hon* Wm A. Black, Jno. Naylor Jno H. Anderson, Jas Tremain, Jas Donaldson, and Andw McKinlay, Esqrs. *Secretary and Treasurer*, Jno Tremain, Esq. *Solicitor*, Andw M. Uniacke, Esq. *Manager*, Mr. G. Buist.

HALIFAX WATER COMPANY.—*Prest., Hon* James B. Uniacke. *Directors, Hon* Wm A. Black, *Hon* A. Keith, Jas N. Shannon, Wm B. Fairbanks, J. F. Avery and Wm Murdoch, Esqrs. *Secretary and Treasurer*, S. L. Shannon, Esq. *Solicitor*, Andw. M. Uniacke, Esq.

HALIFAX AND DARTMOUTH STEAM BOAT COMPANY.—*President, Hon* Saml Cunard. *Vice Prest.*, Thos Boggs, Esq. *Sec'y.* Law Hartshorne, Esq. *Treasurer, Hon* M. B. Almon. *Agent and Manager*, Edw H. Lowe, Esq. *Directors*, Law Hartshorne, *Hon* Wm A. Black, *Hon* Wm Stairs, *Hon* Jno E. Fairbanks and Wm Murdoch, Esqrs.

HALIFAX DISPENSARY.—*Prest.*, The Lord Bishop of Nova Scotia. *V. Prests.*, Her Majesty's Executive Council. *Governors*, Rev Dr. Willis. Rev R. F. Uniacke, Rev Jno Scott, Rev. Jno Laughlan—*Hon* Saml Cunard, *Hon* H. H. Cogswell, M. G. Black, Jas Forman, Law Hartshorne, Jas W. Nutting, Geo. N. Russell, and Rich'd Tremain, Esqrs. Secretaries & Medical Attendants, *Hon* Wm Grigor, M. D. and D. McN. Parker, M. D. Esq. Dispensary in Granville Street. Open every week-day, from 1 to 2 o'clock, p. m.

CENTRAL BOARD OF AGRICULTURE—At Halifax, *Prest.* Hon. Jno E. Fairbanks. *V. Prest.*, Alex Farquharson; Matt Richardson, Jas N. Shannon (Treasurer), Jno King. Andw Shiels, Jos Jennings, *Hon* Jno Morton (for Middle Division), Geo Brenan (for Eastern Division), and Edw Sutherland (for Cape Breton Division), Esqrs. *Sec'y*, Mr James Irons. *Ass't Sec'y*, Mr. Wm Scott.

CENTRAL BOARD OF HEALTH AT HALIFAX.—*Hon* Wm Stairs, A. Hemmeon, Geo P. Lawson, Benj Wier, Wm B. Fairbanks, Jno Tempest, Geo B. Creighton, Wm H. Munro (Dep. Insp. Genl. of Hospitals), Robt Hume, M.D., *Hon.* Wm Grigor, M.D., Alex F. Sawers, M.D., and Thos B Desbrisay, M.D. Esqrs. *Sec'y*, Jas C Hume, M.D. Esq.

Banks.

The hours of business at all the Banks are from 10 A.M. to 3 P.M., and the Discount Days, Mondays and Thursdays.

HALIFAX BANKING COMPANY.

Hon. H. H. Cogswell (*President*); Wm. Pryor, Esq. (*Vice President*): *Hon.* Enos Collins and Martin G. Black, Esq. *Cashier*, N. T. Hill, Esq. *Clerk*, Mr J C W Wilkie. *Messenger*, Mr Fredk Sturmy.

BANK OF NOVA SCOTIA.

Directors, Hon. M. B. Almon (*President*); Jno. H. Anderson, Edw Billing, Jas Donaldson, Robt Hume, M.D., *Hon.* Alex Keith, Thos Maynard, R.N., Jno Robinson, David Starr, F. H. Snelling, Jas Tremain, Andw M. Uniacke and *Hon* Jas B. Uniacke, Esqrs. *Cashier*, Jas. Forman, jr. Esq. *Tellers*, Messrs. Benj. Carlile, and John B. Campbell. *Messenger*, Mr. Geo. Anderson.

BANK OF BRITISH NORTH AMERICA.

Established in London. Capital One Million Sterling.

Halifax Branch.—Local Directors, Hon. Wm A. Black, *Hon.* Jas. McNab, Jno. B. Bland and Jonathan C. Allison, Esqrs. *Manager*, Stephen N. Binney, Esq. *Accountant*, J. W. Smith, Esq. *Tellers*, Messrs. W Carritt and W Sawers Stirling. *Clerk*, Mr. Alfred Taylor. *Messenger*, Mr. D. McPherson. *Standing Counsel*, Jas. Stewart, Esq. *Solicitors and Notaries*, Wm. Young, and Geo. R. Young, Esqrs.

This Bank has branches at Quebec, Montreal, Toronto, Hamilton, Bytown, Brantford, Dundas and Kingston, Canada;

St. John and Fredericton, N. B.; and St. Johns, Newfoundland. Inspector of Branches, Thos Paton, Esq.

Agents in New York—Bell & MacLauchlan.

PROVINCIAL SAVINGS' BANK

This Bank is kept at the Treasury Office in the Province Building. Hours of attendance, from 10 to 3 o'clock every Monday.

Director, The Receiver General. *Cashier*, Edward Duckett, Esq.

Insurance Companies.

THE STAR LIFE AND FIRE ASSURANCE SOCIETY OF LONDON—(Capital £100,000 for the Life, and £500,000 for the Fire Department.) HALIFAX BRANCH—*Agent*, Daniel Starr, Esq.

NATIONAL LOAN FUND LIFE ASSURANCE AND DEFERRED ANNUITY SOCIETY OF CORNHILL, LONDON—(Capital £500,000 Sterling). HALIFAX BRANCH.—*Manager & Agent*, P C Hill, Esq.

UNITED KINGDOM LIFE ASSURANCE COMPANY OF LONDON.—(Capital, ONE MILLION Sterling). *Agent at Halifax*, Alex. G. Fraser, Esq.

COLONIAL LIFE ASSURANCE COMPANY OF EDINBURGH.—(Capital £500,000) *Agent and Secretary to the Board of Management in Halifax, for Nova Scotia*, Matthew H. Richey, Esq.

ALLIANCE BRITISH AND FOREIGN LIFE AND FIRE ASSURANCE COMPANY, OF LONDON.—(Capital FIVE MILLIONS Sterling). *Agents at Halifax*, Messrs. W. & Geo. R. Young.

SCOTTISH EQUITABLE LIFE ASSURANCE SOCIETY.—*Agent at Halifax*, Mr. Jas. H. Liddell.

UNION MUTUAL LIFE INSURANCE COMPANY OF BOSTON.—(Capital $150,000). *Agent at Halifax*, Mr. Wm. L. Evans.

THE MERCHANT'S AND TRADESMAN'S MUTUAL LIFE ASSURANCE SOCIETY, OF LONDON.—*Agent at Halifax*, Jas W Johnston, jr. Esq.

PELICAN LIFE ASSURANCE COMPANY OF LONDON.—*Agents at Halifax*, Messrs. Almon, Hare & McAuliff.

WASHINGTON COUNTY MUTUAL FIRE INSURANCE COMPANY. (Capital $800,000). General Agent for Nova Scotia, at Halifax, E. G. Fuller, Esq.

EAGLE LIFE ASSURANCE COMPANY OF LONDON.—Established in 1807, with a subscribed Capital exceeding a Million Sterling. *Agent at Halifax*, Arch. Scott, Esq.

CONNECTICUT MUTUAL LIFE ASSURANCE COMPANY OF HARTFORD.—*Agent at Halifax*, Arch. Scott, Esq.

TRENTON MUTUAL FIRE AND LIFE ASSURANCE COMPANY OF TRENTON, UNITED STATES.—(Capital Stock $200,000.) *Agent at Halifax*, Daniel Starr, Esq.

THE LIVERPOOL AND LONDON FIRE AND LIFE INSURANCE COMPANY.—(Capital Two Millions Sterling.) *Agent at Halifax*, Charles W. Dickson, Esq.

HALIFAX FIRE INSURANCE COMPANY—*Directors*, Edw. Pryor, Henr. (Prest.), Chas Twining, (Vice Prest.), Jno Gibson, Jas Thompson, Jno Esson, Thos Bolton and J. Scott Tremain, Esqrs. *Solicitor*, Andw M. Uniacke, Esq. *Sec'y and Treasurer*, Richard Tremain, Esq.

ÆTNA (Capital $250,000); PROTECTION (Capital $200,000); and HARTFORD (Capital $250,000); FIRE INSURANCE COMPANIES OF HARTFORD, CONN.—*Agent at Halifax*, Archibald Scott, Esq.

EQUITABLE FIRE INSURANCE COMPANY OF LONDON.—(Capital £500,000 Sterling.) HALIFAX BRANCH.—*Agent at Halifax*, P. C. Hill, Esq.

PHŒNIX FIRE INSURANCE COMPANY OF LONDON.—*Agents at Halifax*, Messrs Almon, Hare & McAuliff.

NOVA SCOTIA MARINE INSURANCE COMPANY.—(Capital £40,000) *Prest.* Wm Pryor, Esq. *Directors*, Jas. G. A. Creighton, J. C. Allison, Jno. Williamson, Law. Hartshorne, *Hon.* Michael Tobin, Robt. Noble, *Hon.* Wm. A. Black, Thos. S. Tobin, Jas Tremain, Wm. Pryor, jr., Wm. Murdoch, and W B Fairbanks, Esqrs. *Brokers*, Messrs. Yeomans & Fraser.

UNION MARINE INSURANCE COMPANY OF NOVA SCOTIA.—(Capital £40,000). *Prest.* Joseph Starr, Esq. *Directors*, Jno. Strachan, Jas A. Moren, Jno U. Ross, Wm Roche, Jos. Fairbanks, Jno T. Wainwright, Thos R. Grassie, David Allison, Thos C. Kinnear, Jno Esson, Nat. L. West, and Benj. Wier, Esqrs. *Secretary*, Mr. Edw. Goudge.

ASTOR MUTUAL MARINE INSURANCE COMPANY, OF NEW YORK.—*Agent at Halifax*, Geo. C. Whidden, Esq.

THE AMERICAN LIVE STOCK INSURANCE COMPANY OF VINCENNES, INDIANA, U. S.—(Capital $50,000). For the Insurance of Horses, Mules, Prize Bulls, Sheep and Cattle, against the combination risks of fire, water, accidents and diseases. *Agent at Halifax*, E. G. Fuller, Esq.

Societies.

NOVA SCOTIA PHILANTHROPIC SOCIETY.—*President*, Jas R. Dewolf, Esq., M. D. *Vice Prest*, Mr Geo G Gray. *Ass V Prests*, Messrs Finlay McLean and Thos Wesley. *Treasurer*, Mr Saml R. Caldwell. *Sec'y*, Mr. James Fielding. *Asst. Sec'y*, Mr. Jas. Isles. *Steward*, Mr. Edw Mansfield. *Messenger*, Mr Thos Angus.

ST. GEORGE'S SOCIETY.—*President*, Henry Pryor, Esq. *Vice Prest*, Wm Caldwell, Esq. *Asst Vice Prests*, Wm J. Almon, M. D. and Chas McCleary, Esqrs. *Treasurer*, Geo E. Morton,

Esq. *Asst Treasurer*, David Johns, Esq. *Sec'y*. Wm. Rennels *Asst. Sec'y*, Wm. Gossip, Esqrs. *Marshal*, Mr. John Shean *Chaplains*, Ven. Archdeacon Willis, D.D. and Rev Wm Bullock *Committee of Charity*, Messrs Edgar Dodson, Jno R. Willis, Jas Crosskill, Jno Brown and Wm Coombs. *Physicians*, W. J. Almon, M. D., Bernard Gilpin, M. D. and Jas Allan, M. D, Esqrs. *Committee of Management*, The Marshall (Chairman) Geo Smithers, H. C. D. Twining, Jos B. Bennett, Edw P DeBlois and Saml Caldwell. *Messenger*, Mr Thos Hood. *Standard Bearers*—*St. George's Banner*, Jas Stanford, Edw Goudge; *Queen's Arms*, Alex Adams, Wm Humphrey; *National Ensign*, *Welsh Arms*, Wm Johns; *St. George's Colour*, Thos Holloway; *St. George's Ensign*, Robt. Boake; *British Ensign*, Geo. Bossom; *Union Jack*, John W. Yeomans.

CHARITABLE IRISH SOCIETY.—*President*, Jno Tobin, Esq. *Vice Prest*, Mr J. W. Quinnan. *Asst V. P's*, Messrs M. Downey and P. Walsh. *Treasurer*, Mr. Jas Donohoe. *Sec'y*., Mr. P. Walsh. *Asst Sec'y*, Mr. M. Doran. *Marshal*, Mr. Jno. Egan.

HIGHLAND SOCIETY OF NOVA SCOTIA.—*President*, Jno McDougall, Esq. *Vice Prests*, Jno Richardson, Alex Bain, Jno. Munro, Nicholas Vass and Robt Noble, Esqrs. *Directors*, Hon Alex Keith, Jno McGregor, Wm Finlay, Jno Williamson, Alex Primrose, Jno Cal, Wm Murdoch and Jno McKay, Esqrs. *Chaplain*, Rev Jno Martin. *Sec'y*, Mr. Jno Doull. *Messenger*, Mr.

NORTH BRITISH SOCIETY.—*President*, Jno McDougall, Esq. *Vice Prest*, Geo McKenzie, Esq. *Asst. Vice Prests*. Jno Gibson and Geo P. Mitchell, Esqrs. *Treasurer*, Jno Watt, Esq. *Sec'y*, Mr. Wm Grant, jr. *Committee of Charity*, Messrs Wm Grant, Jas. Findlay, Maurice McIlreith, Jno. Richardson and Arch. Sinclair. *Marshal*, Mr. Wm Grant, senr. *Chaplains*, Rev. Jno Martin and Rev Jno Scott. *Messenger*, Mr. Jas Reid.

CARPENTER'S CHARITABLE SOCIETY. *President*, Mr. Andw Williams. *V. President*, Mr. T. H. Peters. *Treasurer*, Robt Richardson, Esq. *Sec'y*, Mr. Jno L. Barry.

AFRICAN FRIENDLY SOCIETY.—*President* and *Treasurer*, Mr. Prince W. Sport. *Vice Prest*. Mr. Chas Roan. *Sec'y*, Mr. Septimus Clarke. *Committee*, Messrs Jno Roan, Isaac Parson, and Wm Barratt.

AFRICAN ABOLITION SOCIETY.—*President*, Mr. Septimus Clarke. *Vice Prest*, Mr G Moir. *Treasurer*, Mr. Allen Dickson. *Sec'y*, Mr. Thos Steward. *Committee*, Messrs Eppy Carvery (Chairman), Jno Spriggs, Robt Spriggs, Wm Barratt, Bailam Toliver, Geo Brown and Saml P. Gardiner.

AFRICAN UNION SOCIETY.—*Prest*, Mr. Esau Janey. *V. Prest*, Mr. Thos Johnston. *Sec'y*, Mr. T. Johnston. *Treasurer*, Mr. Jno Spriggs. *Committee*, Messrs Septimus Clarke (Chairman), Henry Whiten, Thos Oliver, and Eppy Carvery.

HALIFAX TEMPERANCE SOCIETY.—*Prest*, Jno S. Thompson, Esq. *V. Prests*, Beamish Murdoch and E. G. W. Greenwood, Esqrs. *Sec'y*, Mr. R. G. Halls. *Asst Sec'y*, Mr. C. A. Waterman. *Corresponding Sec'y*, Mr. C. C. Vaux. *Treasurer*, Mr. Edw. Jost.

ST. MARY'S TOTAL ABSTINENCE SOCIETY.—*President*, Daniel Creamer, Esq. *Vice Prest*, Mr. Patk Swayne. *Asst Vice Prests.* Messrs Geo Butler and Patk Mahoney. *Treasurer*, Mr. Bernard O'Neill. *Sec'y*, Mr. Joseph W. Quinan.

TEMPERANCE HALL COMPANY.—*Prest*, Jas Thompson, Esq. *Directors*, Messrs Wm M. Brown, Eddy Tupper, Edw Jost, E. G. W. Greenwood, George G. Gray and M. G. Black, jr. *Sec'y*, Mr. Chas B. Naylor. *Keeper*, Mr. W. Joyce.

ATHENÆUM OF THE SONS OF TEMPERANCE.—*President*, Law. E. Van Buskirk, Esq. *Sec'y*, E. G. Greenwood, Esq. *Treasurer*, Eddy Tupper, Esq. *Committee*, Rev E. A. Crawley, D. D., Rev A. Hichborne—Jno S. Thompson, Geo. G Creed, B. E. Cochran, Jno Metzler, Geo G. Gray, Samuel C. West, Wm M. Brown and Thos Knight, Esqrs. *Curator*, Mr. W. Joyce. This institution is open every day (Sunday excepted) from 7 A. M. to 10 P. M.

FREE DISCUSSION CLUB.—*Council*, Messrs J. McCulloch, C. W. Fairbanks, Jno D. Nash, Benjm Wier, W. J. Williams, J. F. Wylde, Thos Cunningham, H. A. Crawley, and Otto Weeks. *Sec'y*, Mr. Robt Motton. *Corres. Sec'y*, Mr. C. C. Wilson. *Treasurer*, Mr. Wm Kandick.

HALIFAX MECHANICS' INSTITUTE.—*Patron*, Lieut. Gen. Sir John Harvey, K.C.B. & K.C.H. *President*, D. McN. Parker, M. D. Esq. *V. Prests*, Jas Allan, M. D. and Jas Thompson, Esqrs. *Treasurer*, Jas. Forman, jr. Esq. *Curator*, Mr. Errol Boyd. *Sec'y*, Jno S. Thompson, Esq. *Committee*, Andw McKinlay, *Hon* Joseph Howe, Philip Thompson, J. W. Quinan, A. J. Ritchie, R. H. Wetmore, Wm Howe, D. Murray and Robt Noble, Esqrs.

HALIFAX MECHANICS' LIBRARY.—*President*, Mr. Z. Hall. *Treasurer*. C. Fletcher, Esq. *Committee*, Messrs H. Merrick, J. Uhlman, Wm Scott, W. Grant and J. Austen. *Sec'y & Librarian*, Mr. Wm Pyke.

HALIFAX LIBRARY.—*Prest*, Hon H H Cogswell. *Committee*, Beamish Murdoch (Chairman), Arch'd Scott, Robt Duport, Jas C. Cogswell, Jas W. Johnston, jr., S. L. Shannon and P. C. Hill, Esqrs. *Treasurer*, Arch Harshaw, Esq. *Sec'y* and *Librarian*, Chas Boggs, Esq.

NOVASCOTIA BENEFIT BUILDING SOCIETY AND SAVINGS FUND.—*Trustees*, *Hon.* J. W. Johnston, W. J. Almon. M. D. and S. Selden, Esqrs. *Directors*, J. W. Young, Jno. Tempest, H. G. Hill, P. Nordbeck and W. M. Harrington, Esqrs. *Bankers*, The Halifax Banking Company. *Solicitor*, Jas. W. Johnston jr., Esq. *Surveyor*, Jon. Elliot, Esq. *Sec'y. and Treasurer*, Jno. Burton, Esq.

HALIFAX AGRICULTURAL SOCIETY.—*President.* Henry Pryor, Esq. *V. Presidents,* Edw. Pryor, jr., and Wm Annand, Esqrs. *Secretary,* Mr. Wm Scott. *Treasurer,* Jos Jennings, Esq. *Committee,* Henry Trew (Chairman), Jno Richardson, Adam Reid, E. Creelman, C. D. Hunter, Thos Ring and A. McCulloch, Esqrs.

NOVA SCOTIA HORTICULTURAL SOCIETY—*Prest.,* Hon. Wm A. Black. *Vice Prests. Hon.* Chas R. Prescott, *Hon.* James B. Uniacke, Jno Williamson and Henry Pryor, Esqrs. *General Committee.* Jas W Nutting (Chairman), Robt Noble, Jas Thomson, Alex Troup, Jas F. Avery, M D., Wm N. Silver, Thos S. Tobin, Jas C. Cogswell, Law. Van Buskirk, Geo E. Morton, Jno McDougall Geo McKenzie and Jas Scott Tremain, Esqrs. *Treasurer and Sec'y,* A. G. Fraser, Esq.

Explanation of Signals.

Made on the Ship Staff at Citadel Hill, Halifax, when vessels are seen from the Citadel, or reported from an Out Post.

One ball close up, one square rigged		A Pendant under a ball - - -	6 do
One ball half hoisted - - - -	2 do	Do. over a ball - - - - - - -	7 do
Two balls close - - - - - -	3 do	Do. under 2 balls close - - -	8 do
Two balls separated - - - - -	4 do	Do. between 2 balls - - - - -	9 do
A Pendant of any colour - -	5 do	A flag of any colour, 10 or more do	

The above Balls, &c., are hoisted at the east or west yard arm, according to the *quarter* the vessel first appears in.

When vessels are reported from an Out Post, the following signals are shewn under the Yard Arm as repeats.

For a squre rigged vessel, two balls of a size, one at the outer, the other at the inner haulyard, close up.

A Ship or Barque, a large ball at the end of the yard, with a small one at the inner haulyard.

A Brig, a small ball at the end of the yard, and a large one at the inner haulyard.

A Brigantine, a cross close up at the outer haulyard.

Two or more do. a cross half hoisted.

A Schooner, a cross close up at the inner haulyard.

An upper yard having been added to the Ship Staff, it will be used exclusively to designate Steam Vessels, thus:

One ball E. or W. indicates a Steam Vessel repeated in that quarter.

A small ball out and a large one in, a Branch Packet or Merchant Vessel.

A large ball out and a small one in, a Man-of-War Steamer, or Royal Mail Steamer.

Numbers will be indicated as directed from the lower yard.

The use of the cylinder is discontinued. The lower yard will be used in future for sailing vessels only.

When the description of vessel in sight is ascertained from the Citadel, the following descriptive colours will be hoisted at the mast head.

A Union Jack, a Flag Ship.

Do. with a red Pendant over it, a two decker.

Do. with a blue Pendant over it, a Frigate.

Do. with a blue and white Pendant over it, a Ship or Barque rigged Sloop of War.

Do. with a white Pendant over it, a brig rigged sloop of war.

Do. with a red and white Pendant over it, a Schr. or Cutter of War.

A white Pendant, with two blue crosses, a Transport, or a vessel with troops on board—if a man-of-war the Union under.

A white Pendant, with a blue ball, a steamer—if a Man-of-War, the Union under.

A red Flag pierced white, Royal Mail Steam Packet from England.

A blue and red Flag crossed white, ditto from Boston.

A white and blue Pendant, do.—from St. Johns Newfoundland.

A white and red Pendant, do. from Bermuda.

A blue Pendant, a Ship.

A blue and white Pendant, a Barque.

A red Pendant, a Brig.

A red and white Pendant, a Brigantine

A white Pendant, a Sloop or Schooner.

A blue and white Flag horizontally divided, a Foreign or neutral Fleet

A white & blue Pendant vertically divided, a For. or Neu. man-of-war

A blue Flag, a Foreign or Neutral Merchantman.

When an English Packet arrives between Evening and Morning gun-fire, a red triangular flag will be kept flying at the mast head from 7 till 8 o'clock.

EXPLANATION OF SIGNALS—*Made on the Ensign Staff, to denote the port from whence Vessels are arriving from.*

A red Flag, from Great Britain.

A red and white Flag vertically divided, red next the mast, the Mediterranean.

A red Pendant, the Continent of Europe.

A white and red Pendant, Madeira, Canary or Western Isles.

A blue Flag, the West Indies.

A blue Pendant, Bermudas, Bahamas, or Turk's Island.

A blue and white Flag vertically divided, blue next the mast, the United States of America.

A white Flag, Newfoundland.

A red and white Flag, horizontally divided, Quebec, or Gulf of St. Lawrence.

A blue and white Flag horizontally divided, New Brunswick or Bay of Fundy.

A white Pendant, coasts of Nova Scotia or Cape Breton.

Merchants' Private Signals—Port of Halifax.

RED—J. & M. Tobin, a Red Flag crossed white.

Creighton & Grassie,	do	crossed white diagonally.
Deblois & Merkel,	do	centre a white square.
Robert Noble & Sons,	do	centre a white N.
Wm Roche,	do	centre a white diamond.
W. H. S. Neal,	do	centre a white star.
Richard McLearn,	do	centre a white ball.

Wm. Caldwell, a red & blue do., red uppermost, with a white C in the centre.

Arch'd Scott, a red, blue and red do., red next the mast.

W. Saltus & Wainwright, a red, white and blue do. red and white next the mast, red uppermost; blue at the end.

Yeomans & Fraser, a red, and white do. red uppermost.

D. Cronan, a red and white Burgee.

WHITE—Jno. Williamson a White Flag.

William Stairs & Sons, do centre a blue square.

James A. Moren, do bordered red.

John H McNab, do crossed blue.

John B. Fay, do centre a thistle.

Salter & Twining, do crossed red diagonally.

Barss & Harris, do centre a blue ball.

Black & Brothers, a white and blue flag, white next the mast.

Thos. C. Kinnear, a white do. centre a red star, bordered red at top and bottom.

R. H. Skimmings, do centre a red star, and bordered red.

Jno Strachan a white, red and white do. white next the mast.

J. A. Bauer, a white and red do, divided diagonally.

Edward Jones, a white and blue do. divided diagonally.

Joseph Fairbanks, a white and blue do. the blue meeting in the centre at a point from the four corners.

George H. Starr, a White Burgee

James Chambers, do. with a blue cross.

G. R. Frith & Co. a blue and white do, white next the mast, with a red cross in the white.

Hugh Lyle, a white and red do, white next the mast, a red H on the white, and a white L on the red.

Bauld & Gibson a white and red chequered do.

BLUE—Samuel Cunard & Co., a Blue Flag, centre a white star.

Samuel Story, do. centre a white square.

Wm. Pryor & Sons, a blue and white do. blue uppermost,

Wm B. Hamilton, a blue, white and blue do. blue uppermost.

Almon, Hare & McAuliff, blue and red do. crossed white, blue next the mast.

Wm. Lawson, a blue. white, and blue do. blue next the mast.

Benjm. Wier & Co, a blue, red and white chequered flag.

Henry Yeomans, a blue and white do, blue next the mast.

Liverpool Packet, blue do. crossed white.

Jno. Esson & Co., a blue do. crossed white diagonally.

Fairbanks & Allisons, a Blue Burgee.

N. L. & J. T. West, do. centre a white star.

G. & J. Mitchell, & Co. a blue and white do. blue uppermost.

Wm. Full, a blue and white do blue next the mast.

Oxley & Co. a blue and red do. red uppermost.

Cochran & Co. a blue do. crossed white diagonally.

W. H. Rudolf, a blue and red do. crossed white, blue next the mast.

Thos. Bolton, a blue Pendant crossed white diagonally.

County of Colchester.

High Sheriff, Chas. Blanchard, Esq. *Coroners*, Saml. Muir, M. D., Chas Creed, M. D., and Silas H. Crane, Esqrs.

Supreme Court sits at Truro, *second* Tues. June, and *second* Tues. of October. *Dep. Proth'y and Comm'r for taking Bail in the Sup. Court*, Jas. F. Blanchard, Esq. *Crier of the Court*, Mr. David B. Fletcher.

General Sessions of the Peace, held at Truro, on the Third Tuesday of January.

Justices of the Peace to execute all Acts relating to Insolvent Debtors, and all other Acts which Judges of the late Inferior Court were formerly empowered to perform out of Court:—Edwd S Blanchard, Saml Archibald, David B Lynds, Jos Dickson, Jno Wier, Wm Rutherford, Wm Campbell, Silas H Crane, Fras R Parker, and Jno Mahon, Esqrs.

Justices of the Peace, *Hon.* Alex. Campbell, (*Custos*), Jno. Dickson, Thos I. Brown, Edw. S. Blanchard, Dav V. Crowe, Jno Wier, Wm Rutherford, Saml Archibald, 3rd., Silas H. Crane, Duncan Black, Alex Kent, Jas Moore, David B Lynds, Wm Cutten, senr., Chas D MCurdy, Isaac Rayne, Fras R Parker, Jno Bonnyman, Jas M Spencer, Wm Campbell, Jos M Dickson, Wm Byers, jr., Don Ross, Robt Murray, Dav. Fulton, senr., Robt Fletcher, Eliakim Tupper 4th., Saml Creelman 3rd., Isaac McCurdy, Jno King, Jas Yuill, Jas D Blair, Jno Fulmore, A L Archibald, Robt Hamilton, Jas Dickson, Don McDonald, Danl Morrison, Jas Munro, Saml Waugh, Matt. Creelman, Benj Tupper, Matt. McCurdy, Wm McKim, Alex D Morrison, Wm A Dickey, Timothy Putnam, Adam Johnson, Thos. Davidson, 2nd., Wm Faulkner, Wm C. Eaton, Jno Smith, David Williamson, Chas Creed, Alex Shearer, Alex Conkey, Jno Carter, jr, Geo Reading, and Jas F Creelman, Esqrs. *Clerk of the Peace*, Jos Dickson, Esq. *Court of Probate*, *Judge*, Adams G. Archibald; *Reg'r.*, Jonathan Marsters, Esqrs. *Registrar of Deeds*, Geo Dill, Esq. *Dep. Postmasters*, *Gay's River*, Saml. Moore; *Truro*, Jno Ross; *Londonderry*, Jas Campbell. Esqrs. *Coll'rs of Colonial and Light Duties—Truro*, Thos. M. Crow; *Tatamagouche*, Jas Campbell, Esqrs. *Seizing Officer*, Jno Wier, Esq. *Comm'rs to License Pilots for Tatamagouche and Point Brule*, Jno Miller, Wm Fraser, Robt Logan, Hen. Roberts and Geo Mattitall, Esqrs. *Comm'rs of Schools for the Co., except the Dis. of Stirling*, Rev. Jno Baxter, Rev Jas Smith, Rev. Thos. C. Leaver, Rev. Jas. Bayne, Rev. Dav. Dimock—Edw Blanchard, Alex D Morrison, Silas H. Crane, David V. Crowe, Jno Ross, Jas D. Baird, and Henry Wier; *Dis. of Stirling*, Rev. Robt Blackwood,—*Hon.* Alex. Campbell, Jno Bonnyman, Robt Byers, Chas McCurdy, Chas Creed, M.D., Wm McKay, John Lockerby, Robt. Purvis, and J. Munro, Esqrs. *Trustees of the Academy*—Rev T. C. Leaver, Rev Wm McCulloch—Adams G. Archibald, D. B. Lynds, Saml Creelman, Jno King, T. M. Crowe, and Jos Crowe, Esqrs. *Trustees of School Lands*—

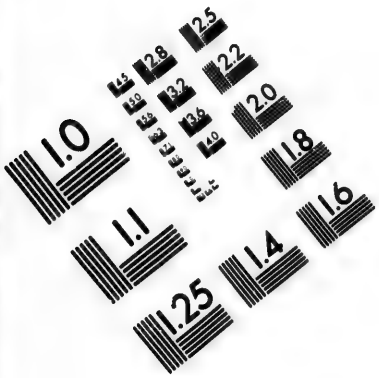

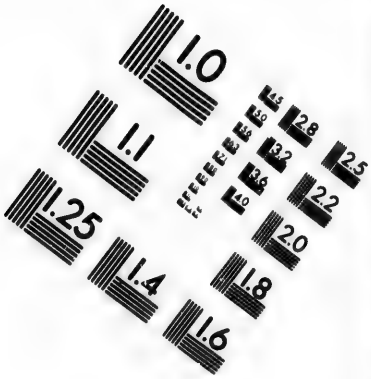

IMAGE EVALUATION
TEST TARGET (MT-3)

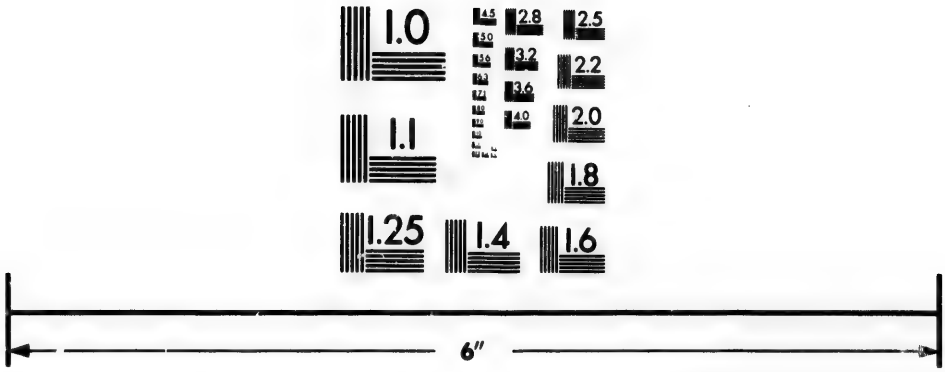

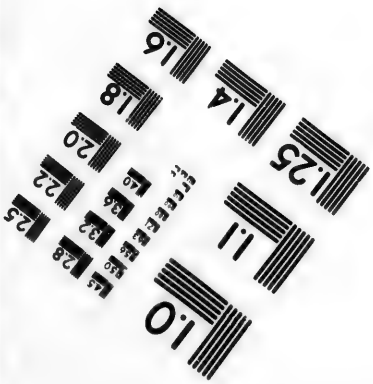

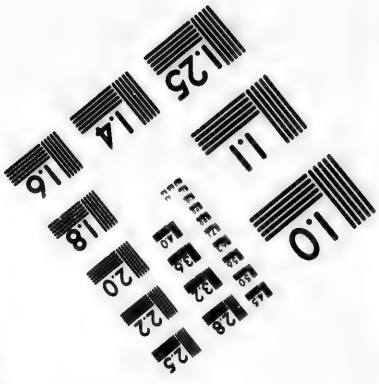

Photographic
Sciences
Corporation

23 WEST MAIN STREET
WEBSTER, N.Y. 14580
(716) 872-4503

2.8
2.5
3.2
2.2
3.6
2.0
4.0
1.8

1.1
1.0

Township of Onslow, Jno King, Jos M. Dickson, and Isaac McCurdy; *Township of Truro*, Alex Kent and Dav. Page, Esqrs. *Board of Land Comm'rs*, *Hon.* Alex. Campbell, Chas Blanchard, Isaac Logan and Alex Miller, Esqrs. *Dep. Land Surveyors*, Messrs. Alex Miller, Don. Urquhart, Wm Faulkner and Robt L. Byers. *County Treasurer*, Thos M. Crowe, Esq. *Clerk of Licence*, Mr. Saml G. W. Archibald. *U. S. Consular Agent*, Jno Blanchard, Esq. *Health Officer*, Chas Creed, M.D. Esq. *Inspector of Pickled Fish*, Mr. David Rogers.

County of Cumberland.

High Sheriff, Joshua Chandler, Esq. Deputy at Parrsboro', Mr J W Smith. *Coroners*, Jno Morse, Wm W Bent, Lewis Jenks, Thos. Page, and Geo. Bergman, Esqrs.

Supreme Court sits at Amherst on the *third* Tues. of June and *first* Tues. of October. *Dep. Proth'y*, Silas H. Morse, Esq. Comm'rs for taking Bail in the Sup. Court, Silas H. Morse, Jas. W. Delaney, *Hon.* H. G. Pineo and Jas Ratchford, Esqrs.

Comm'rs for taking Affidavits to be read in the Sup. Court, S. H. Morse, Jas. Ratchford and Chas D. Roach, Esqrs.

General Sessions of the Peace, held at Amherst on the First Tuesday of January.

Justices of the Peace, for taking Special Bail; acknowledgements of Femmes Covert, and to execute all Acts relating to Insolvent Debtors, and all other Acts which Judges of the late Inferior Court were formerly empowered to perform out of Court:—Robt McG. Dickey, Mich Gordon, Wm W. Bent, Jas. Page, and Chas. G. Donkin, Esqrs.

Justices of the Peace, Thos. Logan, (Custos), Gaius Lewis, Jas McNab, Robt. McG Dickey, Jno Johnstone, Mich Gordon, Josh Huestis, *Hon.* H. G. Pineo, Jacob G. Purdy, Jno Bent, Amos Black, Jos N. B. Kerr, Wm. W. Bent, Ebenezer Kerr, Jesse Lewis, Jos Oxley, Nat Angus, Jas Kirkpatrick, Jas Page, Stephen Fulton, Jno Blenkhorn, Thos Read, Henry Harrison, Jno W. Oxley, Elisha B. Cutten, Tim. Wetherby, Jos. Read, Fras. O'Regan, Den Macnamarra, Jas Bent, Jno. McFarlane, Henry Purdy, Robt. C. Read, Thos. Johnstone, Joseph Smith, (of the mines), Wm Pipes, Wm Smith, Horatio N. Davison, Jno K Elderkin, Geo Knowlton, David Purdy, David Pugsley, Fras. Carroll, Chas G Donkin, James Fullerton, jr., John McKenzie, Moses Lowe, Hance Hunter, David Lawrence, Jno H Peers, Saml Webb, Norman McLeod, Wm Baker, Alex B. Black, W. W. Waugh, Jas. Ratchford, Randolph Morris and Wm P Chisholm, Esqrs. *Clerk of the Peace*, Silas C. Morse, Esq.

Court of Probate, Judge, Robt. B. Dickey; *Registrar*, Jno D. Kinnear, Esqrs. Registrar of Deeds—*Parrsboro'*, Jas. Ratchford; *Amherst*, Gilbert Purdy, Esqrs. *Controllers of Customs and Navigation Laws—Amherst*, Robert McCulley; *Pugwash*,

Jas McNab; *Wallace*, J B. Davison; *Joggin Mines*, Beaumont B. Boggs: *Parrsboro'*, T. D. Dickson, Esqrs. *U. S. Consular Agent*, Robt B. Dickey, Esq. *Dep. Postmasters—Parrsboro'*, Jas Ratchford; *Amherst*, Jno W Smith; *Pugwash*, Levi Borden; *Wallace*, J. Heustis, Esqrs. *Comm'rs of Schools—Cumberland Proper*, Rev. Geo Townshend, Rev. Jno Munro, Rev Wesley C. Beals, Rev. Chas Tupper—Jas S. Morse, Jos Oxley, *Hon* H'y G. Pineo, Thos Logan, Thos Read, Chas G. Donkin, Jno Bent; *Dis. of Parrsboro'*, Rev. Wm B. King, Rev. Jas Watson—Jas Kirkpatrick, Jacob F. Dewolf, T. Dickson, and Fras. Carrott, Esqrs. *Trustees of the Academy*, Rev. Chas Tupper—Jas S. Morse, Steph Fulton and Robt B. Dickey, Esqrs. *Board of Land Comm'rs*, Joshua Chandler. W. P. Moffat, Thos Logan, Jesse Lewis, Jos N. B. Kerr, Jno W. Baker, and Arthur Marsters, Esqrs. *Dep. Land Surveyors*, Jas McNab, Thos Logan, and Jesse O. Lewis, Esqrs. *Health Officers*, Chas Tupper, M.D., Samuel Mitchell, M.D., Benj. J. Purdy Wm Y. Theal, and Chas Creed, M.D. Esqrs. *Inspector of Pickled Fish*, Mr. David Rogers. *Comm'rs of Pilots.—Pugwash, Hon.* H. G. Pineo, Thos Page, Jas Bent and Chas B. Dewolf; *Wallace*, Joshua Huestis, Jas B. Davison, Jos N. B. Kerr and Rich'd Scott, jr., Esqrs.

County of Pictou.

High Sheriff, John W. Harris, Esq. *Coroners*, David Matthe-son, W. J. Anderson, M.D., Jno McKay, —— Mitchell, M.D., and Edw Roach, Esqrs.

Supreme Court sits at Pictou, *first* Tuesday of June and *third* Tuesday of October. *Dep. Proth'y and Clerk of the Peace*, Jas. Skinner, Esq. *Comm'rs for taking Bail in the Supreme Court, Hon.* D. Crichton, Jas Skinner and Abram Patterson, Esqrs.

General Sessions of the Peace, held at Pictou on the *first* Tuesday of February and *first* Tuesday of July.

Justices of the Peace to execute all Acts relating to Insolvent Debtors, and all other Acts which the Judges of the late Inferior Court were formerly empowered to perform out of Court:—*Hon.* Dav. Crichton, G. Campbell, Danl. Hockin, Jas Fraser, Robt. Murray, Robt McKay, and Jas Skinner, Esqrs.

Justices of the Peace— (Custos). Abraham Patterson, Wm Mattheson, Robt. McKay, Jas Carmichael, Jno Olding, Henry Hatton, *Hon* D. Crichton, Jno Holmes, Ken. McLean, Jas Fraser, Robt Murray, Geo Campbell, Peter Ross, Alex McKenzie, Danl. Hockin, Jno McKay, Geo. McLeod, Dun. McDonald, Wm. Fraser, Adam McKenzie, Jas. Skinner, Wm Gordon, Peter Crerar, Jas. D. B. Fraser, Jas. Primrose, Jas. Purves, Don. McGrigor, Jas. Crerar, Angus Sutherland, Hugh H. Ross, Alex. Fraser, Neil McKay, Anthony Smith, John Grant, Neil Gunn, Hugh McLeod, Wm. J. Anderson, Andw. Robertson, Jas. Murdoch, Jno McKenzie (Saw Mill), Alex. Fraser, N. G., Jas.

McGrigor, Wm. H. Davis, Jno. McP. Fraser, Jas. McLean, Jno Logan, Wm. Langville, Geo. Mitchell, Jas. Grant (James' Son), Robt Copeland, Wm Smith, Jas. Henderson, Robt Lowden, Ron. McDonald, (Bailey's Brook), Thos Munro, Jno. McDonald, (Donald's Son), Murdoch McPherson, Saml Cameron, Matthew Sproul, Alex McKay, Jno McLeod, Jno Taylor and Geo McDonald, Esqrs.

Court of Probate, *Judge*, Jas Fogo; *Registrar*, Thos. Dickson, Esqrs. Registrar of Deeds, Peter Crerar, Esq. *Dep. Postmasters—Pictou*, Alex. P. Ross; *New Glasgow*, Jas Fraser, jr.; *Durham*, A. Cameron; *Rogers' Hill*, Jas McLeod; *Merigomish*, R. Murray, Esqrs. *Controller of Customs and Navigation Laws*, Wm Robertson, Esq. *Clerk*, Jno H. Lane, Esq. *Coll'r of Colonial and Light Duties*, Thos Dickson, Esq. Seizing Officer, Alex G. McKay, Esq. Harbour Masters, Mesrrs. Jno McKay and Robt McKay. Light House Keeper, Mr. Henry Louden. Comm'rs for Examining Pilots, Jas Primrose, Rodk McKenzie, Alex P Ross, Jas Purves, and Geo McKenzie, Esqrs. County Treasurer, Mr. Matt Patterson. Comm'rs of Streets—*Pictou*, Jos S. Arnison, Wm J. Anderson, Jas Murdoch, Wm Brownrig and Jas Yorston; New Glasgow, Jno F. McDonald, Wm Cameron, Jno Baillie, and Wm Fraser, Esqrs. Fire Wardens—*Pictou*, Alex P. Ross, Jas Primrose, Jas D. B. Fraser, Jas Yorston, Danl Hockin, Jas Fogo, Peter Crichton, Jas Skinner, Wm H Harris, Jas Murdoch, J. S. Arnison, Jno T. Ives, Rodk McKenzie and Wm Gordon; *New Glasgow*, Jas W. Carmichael, Robt McGregor, Geo McKay, Jno R. Fraser, Jno McKay, Wm Fraser, Wm Cameron and Danl McLean, Esqrs. Fire Engine Company—Wm Murdoch, *Capt.*; Jas Adamson, 1st Lt.; Wm. McLarran, 2nd Lt. Fire Axe Company—*Capt.*, J. D. B. Fraser. Superintendant of Pumps and Wells, Mr Jas Murdoch. Comm'rs of Schools,—*North Dis.*, Rev. Chas Elliott, Rev Jas Bayne, Rev A. W. Herdman, Rev. Jas Waddell—and Jas Crichton and Robt P. Grant, Esqrs; *South District*, Rev Jno Stewart, Rev. A. McGillvray—and Jas Carmichael, Alex Forrest, M.D. and Jas Crerar, Esqrs. Clerk, Mr. M. T. Smith. Trustees of Public Property, Jas. Crichton, Geo. Campbell and Jno Yorston, Esqrs. U. S. Consul, Benjm H. Norton, Esq. Agent for Lloyds, Jas Dawson, Esq. Clerk of License, Adam Gordon, Esq. Clerk of the Market, Mr. J. Bannerman. Weigher of Hay, Mr Alex Scott. Overseers of Poor—*Pictou*, David Taylor, Jas Ives; *New Glasgow*, Wm Lippencott, Jas McKenzie, Esqrs. Inspector of Pickled Fish, Mr. Wm Walker. Board of Land Comm'rs, Jno Holmes, and Jno W. Harris, Esqrs. Dep. Land Surveyors, Messrs Jno Holmes, Jno Gauld, Peter Crerar, Jas McKenzie and Peter Ross, Esqrs. Pictou Auxiliary Bible Society—*Prest.* Rev. Charles Elliott. *Treasurer and Sec'y*, Jas Dawson, Esq. Bank of Nova Scotia—*Pictou Agency*—Agent, Jas Primrose, Esq. Office hours, from 10 to 1 o'clock. *Notary Public*, Wm. Romans, Esq.

WESTERN CIRCUIT.

County of Hants.

High Sheriff, Charles J. Wilkins, Esq. *Coroners*, Jno A. Jenkins, J. Smith, Isaac Smith, — McDowall, and Wm Dennison, M.D. Esqrs.

Supreme Court sits at Windsor, *first* Tuesday of May and *third* Tuesday of October. Dep. Proth'y, Clerk of the Peace, and Comm'r for taking Bail in the Supreme Court, E. F. Harding, M.D. Esq.

General Sessions of the Peace, held at Windsor on the first Tuesday of October.

Justices of the Peace to execute all Acts relating to Insolvent Debtors, and all other Acts which Judges of the late Inferior Court were formerly empowered to perform out of Court:—Jas Sangster, Jno O. King, Rich'd A. McHeffey, Jno Cochran, R. Smith, Jacob Withrow, Elkanah Young and Jno M Smith, Esqrs.

Justices of the Peace—Wm H. Shey, (Custos), Danl Wier, Jno Allison, Jno Cochran, Jno Otis King. Rich'd A. McHeffey, Wm Mumford, Saml Palmer, J. M. Smith, Arthur McN. Cochran, Geo McKay, Ichabod Dimock, Jas Allison, Edw Murphy, Benj Densmore, Alex McPhee, Geo Armstrong, Jas Salter, Jacob Withrow, David Frieze, Jno McDougall, Alex Thompson, Chas B. Bowman, David Scott, Benjm Wilson, Chas Smith, Edw McLatchey, Elkanah Young, Jas J. O'Brien, Jos Madill, Jos Keating, Jno S. Brennan, Abel Tomlinson, Jno Lockhart, Geo Harvie, Arch. Smith, jr., Amos B. Campbell, Jos Rickards, Constant Church, Jno Manning, jr., Jno Smith, Jas Wardrop, Wm R Wallace, Stephen Cyrus Card, E. K. S. Butler, Alex Dill and Wm Chambers, Esqrs.

Court of Probate, *Judge*, Lewis M Wilkins; *Registrar*, Perez M Cunningham, Esqrs. Registrar of Deeds, Jas O'Brien, Esq. Controller of Customs and Navigation Laws, and Collector of Colonial and Light Duties—*Windsor*, Reginald B. Porter; *Maitland*, Adam Roy; *Walton*, Chas R. Allison, Esqrs. Seizing Officers, Messrs Alex D. Whidden and Wm T. Harris. Dep. Postmasters—*Windsor*, D. E. Geldert; *Petite and Shubenacadie*, F. Parker; *Rawdon*, J. Withrow; *Newport*, J. F. Cochran, Esqrs. Comm'rs of Streets, *Windsor*, Jos Rickards, Patrick Hemsworth and Wm O'Brien; *Falmouth*, E. Payzant, N. Davidson, C. Wilson, Jno Armstrong, Thos Curry, Mich Baker and P. Walker; *Maitland*, Rich. Smith, Wm McDougall, A. Dickie, Alex Nelson, Jas Putnam, and Jno Waddle, Esqrs. Comm'rs of Schools—*Western District*, Rev Wm C. King, Rev Thos Walsh, Lewis M Wilkins, Wm H. Shey, E. F. Harding, M.D. and Jno Allison; *District of Douglas and Rawdon*, Rev. Wm Taylor, Jno McDougall, Wm O'Brien, Arthur M. Cochran, Jas A. Scott, Jacob

Withrow and Adam Dickey, Esqrs. U. S. Consular Agent, L M Wilkins, Esq. *Avon Bridge Company*—Directors, *Hon* T. C. Haliburton (President), Benjm Dewolf, Wm H. Shey and L. M. Wilkins, Esqrs. Sec'y and Treasurer, Harry King, Esq. Clerk of License, Mr Jas Wilcox. Board of Land Comm'rs, Benjm Smith, Charles J. Wilkins and W. O'Brien, Esqrs. Deputy Land Surveyors, Messrs. Jno Bredon, jr., and Jacob Withrow. Overseers of Shubenacadie Fishery, Messrs. Jas Hall, Andw Horn, Jas Fraser, jr. and Jas Wardrobe. *Health Officer*, Benjm DeW. Fraser, M.D., Esq. *Bank of Nova Scotia.*—Windsor Agency—Agents, Harry King and Jas D. Fraser, Esqrs.

Windsor Fair—Held at Windsor, on the Fair Ground annually, on the *first* Tuesday and Wednesday of October for the Exhibition and Sale of Horses, Horned Cattle, Swine and Sheep, Farming Utensils, Seeds and Agricultural Produce.

County of Kings.

High Sheriff, Wm C. Campbell, Esq. *Coroners*, Abr Van Buskirk, Jno Fisher, Jon. Borden, M. D., Daniel Moore, Jno E. Forsyth, M. D., Chas C Hamilton, M. D., and Chas W. H. Harris, Esqrs.

Supreme Court sits at Kentville, *second* Tuesday of May, and *second* Tuesday of October. *Dep. Proth'y and Clerk of the Peace*, Wm H. Chipman, Esq. Comm'rs for taking Bail in the Sup. Court, Wm H. Chipman, Caleb H. Rand, T. B. Campbell, and Wm Crane, Esqrs.

General Sessions of the Peace, held at Kentville on the last Tuesday of April, and last Tuesday of October.

Justices of the Peace to execute all Acts relating to Insolvent Debtors, and all other Acts which Judges of the late Inferior Court were formerly empowered to perform out of Court:—*Hon.* J. D. Harris, Caleb H. Rand, Jno F Hutchinson, Hugh L. Dickey, Caleb R. Bill, Rich'd Starr, Edw Palmer, Henry Magee, Seth Burgess, Mayhew Beckwith, and Jno Wells, Esqrs.

Justices of the Peace, *Hon.* Jno Morton (Custos), Jno Wells, *Hon* Jas D Harris, Jas N. Crane, Caleb H. Rand, Wm C. Campbell, Saml Chipman, H. L. Dickey, Seth Burgess, Caleb R. Bill, Henry Magee, Geo Lockwood, Rich'd Starr, Jno F Hutchinson, Wm Johnson, Mayhew Beckwith, Nath Parker, Alex Patterson, Wm Miller, Chas H. Brown, Thos Lovett, Saml Sharp, Nathan Lockhart, Edw P. Borden, Jas W. Harris, Jno M. Caldwell, Jos Crane, Patk D. Scanlan, Alex Walker, Theodore Reid, David Ells, David Davidson, Jas Eaton, Amos Sheffield, Renj Rockwell, Thos Cox, Elias Burbidge, Rich'd W. Kidston, Jas Griffin, Jno H. Cox, Wm B. Webster, Griffin Miner, Jas T. Davison, Fras Walker Jno Jacques, Irad Benjamin, Russell Caldwell, Thos Burgen, and David Skinner, Esqrs.

Court of Probate, *Judge*, Jno C. Hall; Registrar, Wm H. Chipman, Esqrs. Registrar of Deeds, Thos B. Campbell, Esq. Controllers of Customs and Navigation Laws and Coll'rs of Colonial and Light Duties—*Cornwallis*, Edw Lockwood; *Horton*, Joseph Crane, Esqrs. Coll'r of Colonial Duties—*Bay Shore westward of Hall's Harbour*, Jno Givan, Esq. Seizing Officers, Isaac Hamilton, Wm North, jr., W. H. Lovett, and Jno Givan, Esqrs. Dep. Postmasters, *Kentville*, Jno F. Hutchinson; *Lower Horton*, J. Borden; *Wolfville*, Wm Johnson; *Aylesford*, J. Van Buskirk, Esqrs. Comm'rs of Schools, Caleb H. Rand, Wm H. Chipman, C. W. H. Harris, Hugh L. Dickey, Nathan Tupper, Wm Miller, Caleb R. Bill, Chas C. Hamilton, M.D., E. L. Brown, M.D., Chas Tobin, Jas Leard, Winckworth Chipman, Geo Fisher, and Andw Borden, Esqrs. Board of Land Comm'rs, *Hon.* Jno Morton, W. C. Campbell, and Wm Johnson, Esqrs. Dep. Land Surveyors, Messrs. Wm Johnson, E. Armstrong, Henry Gesner, and Jas Leard. *Health Officers*—Wm B. Webster, M. D. and E. L. Brown, M.D., Esqrs.

County of Annapolis.

High Sheriff, Welcome Wheelock, Esq. *Coroners*, Peter Bonnet, James R. Lovett, Jno Saunders, G. F. Ditmars, Jno Ross, Walter Willett, Stephen Crosscup, Asa Foster, J. B. Bonnett, Isaac Bonnett, Jno Kennedy, Alex Fowler, and Law. Phinney, Esqrs.

Supreme Court sits at Annapolis *third* Tuesday of May, and *first* Tuesday of Octr. Crier of the Court, Mr Wm Hindon. Dep. Proth'y and Clerk of the Peace, Geo R. Grassie, Esq. Comm'rs for taking Bail, and affidavits to be read, in the Sup. Court, Richard James and Geo R. Grassie, Esqrs.

General Sessions of the Peace, held at Annapolis on the *third* Tuesday of April; and *last* Tuesday of October.

Justices of the Peace to execute all Acts relating to Insolvent Debtors, and all other Acts which Judges of the late Inferior Court were formerly empowered to perform out of Court:—Jas R. Lovett, Jno Ditmars, Rich'd James, Major Chipman, Israel W. Ruggles, Peter Bonnett, Robt H. Bath, and Jos Wheelock, Esqrs.

Justices of the Peace, Thos Ritchie (Custos), Major Chipman, Saml B. Chipman, Jno Ditmars, Jas R. Lovett, Wm Randall, Zebulon Phinney, Rich'd James, Jno H. Chipman, Peter Delancey, Alex Fowler, Seth Leonard, I. W. Ruggles, Jos Shaw, Jas Whitman, Peter Bonnett, Wm Harris, Edw Eaton, Weston Hall, Jas Gray, Phineas Oakes, Jno Ross Thos. C. Wheelock, Eri Welton, Gilbert Reigh, Edw Fitz Randolph, Walter Rickerson, Miner Tupper, Joseph Wheelock, Robt H. Bath, Jno F. Bath, Robt Parker, Robt Mills, 2nd., Jno Kennedy, Andreas Bohaker, Jas Balcomb, Jno Wilson, Peter Middlemas, Arthur

Dodge, Joel Bankes, Saml Balcomb, Jordan Messenger, Andw Henderson, Moses Shaw, Saml Chesley, Reis Stronach, Jas Potter, D. C. Landers, Abel Chute, Handley Starratt, Danl Nicholls and Benaiah Spinney, Esqrs.

Court of Probate, Judge, Geo. S. Milledge; Registrar, Edw H. Cutler, Esqrs. Registrar of Deeds, E. H. Cutler, Esq. Controllers of Customs and Navigation Laws, and Coll'rs of Colonial and Light Duties—*Dis. of Annapolis*, Timothy C. Tobias; *Dis. of Wilmot*, Robt Stone, Esqrs. Seizing Officers, Wm Durland, Gilbert F. Ditmars, Robt Stone, Robt Parker and Edw W. Foster, Esqrs. Landing Waiter, Gauger and Seizing Officer, T. C. Tobias, Esq. Tide Waiter and Seizing Officer, Jno L. Rice, Esq. Comm'rs of Schools—Rev. Jas. Robertson, Rev I. E. Bill—Major Chipman, Alex Fowler, Israel L. Bent, John Primrose and James Gray, Esqrs.; Clerk, William H. Troop, Esq. Comm'rs of Streets—*Bridgetown*, Wm H. Morse, Nathan Randall, Mich Miller and Alex H. Troop; *Annapolis*, Welcome Wheelock, Wm Hardwick, and T. A. Gavaza, Esqrs. Dep. Postmasters—*Annapolis*, Adw Henderson; *Lawrence Town*, J. G. Smith; *Bridgetown*, Thos Spurr; *Wilmot*, A. Gibbon; *Clements*, Moses Shaw, Esqrs. Fire Wardens—*Annapolis*, Peter Bonnett, Jas R. Lovett, Jas Gray and Jas Runciman, Esqrs. Fire Engine Company—*Annapolis*, Jas Roach, Capt.; Jas Roach, 2nd Lt.; Peter LeCain, Fras Bolser, Wm H. O. Haliburton and T. C. Tobias; *Bridgetown*, Wm H. Hoyt, Capt.; Jno Eason, Jno Wade, Edwin Morse, Stephen Thorne, Geo Hoyt, Wm Y. Foster, Chas Hoyt, and Saml T. Niely. Clerk of Licence, Jno A. Sneden, Esq. Board of Land Comm'rs, Wm Holland, E. H. Cutler and Jas. Gray, Esqrs. Dep. Land Surveyors, Messrs. W. R. Matthews, Reuben Dodge and Cereno Purdy. Trustees of the Annapolis Academy—Edw H. Cutler, Jas Gray and Fras W. Pickman, Esqrs.; *Principal*, Henry D. DeBlois, Esq., A. B.

Health Officers, Robt Leslie, M. D., and Benjm L. Cochran, M.D., Esqrs. Annapolis Royal Agricultural Society—*Prest.*, Thos. Ritchie, Esq.; *Sec'y*, Geo S. Milledge, Esq. *Treasurer*, Geo Runciman, Esq.

County of Digby.

High Sheriff, John K. Viets, Esq. *Coroners*, Thos White, Saml Doucette, Jno Ward, Edw J. Budd, and Robt Stephens, Esqrs.

Supreme Court sits at Digby *fourth* Tuesday of May, and last Tuesday of Sept. Dep. Proth'y and Clerk of the Peace, Henry Stewart, Esq. Comm'rs for taking Bail in the Supreme Court, Henry Stewart, Edward Hegan, and J. B. Holdsworth, Esqrs.

General Sessions of the Peace, held at Clare on the *last* Tuesday of April, and at Digby on the *first* Tuesday of November.

Justices of the Peace to execute all Acts relating to Insolvent Debtors, and all other Acts which Judges of the late Inferior Court were formerly empowered to perform out of Court:—Jno

Robinson, Chas Budd, Jas B. Holdsworth and Edw. Hegan. Esqrs.

Justices of the Peace, Jas B. Holdsworth, (Custos), Jas H. Fitz Randolph, Chas. Budd, Jno Robinson Colin Campbell, Elisha Payson, Saml Doucett, Benj Potter, Jno Ward, Fredk A. Robichau, Jas. Harris, Edw Hegan, Anselm F. Comeau, Steph Payson, Edw A. Jones, Robt Journey, Jones Morehouse, Jno Oliver Vail, Chalton Sabaen, Thos O'Brien, Jos Bancroft, Holland E. Payson, Edw M. Marshall, William B. Bent, Edw Hardwick, Jno Eldrige, Ben H. Ruggles, Ross C. C. Fanning, Sabine Savary, Jno Hogan, Fras Bourneuf, Wm Saunders, Lauchlin McKay, Alex Hardwick, Luke Quinn, Edw Everitt, Jno Dakin, Nathan Tupper, Edw K. Timpany, Robt Hankerson, Artemus O'Dell, Bazil Robichau, Reuben Perry, Ira Raymond, Bonaventure Robichau, Chas R. Crowley, and Sterns Jones, Esqrs.

Court of Probate, *Judge*, Jas A. Dennison; *Registrar*, Chas Budd, Esqrs. *Registrar of Deeds*, Guy C. Jones, Esq. Controllers of Customs and Navigation Laws, *Digby*. Jas Annand; *New Edinburgh*, W. H. Ruggles, *Westport*, Benjm D. Ruggles, Esqrs. Coll'rs of Colonial and Light Duties, *Digby*, Jas Annand; *Weymouth*, H. D. Ruggles; *Brier Island*, B. D. Ruggles, Esqrs. Seizing Officers, *New Edinburgh*, Jno Hood; *Weymouth*, C. P. Jones, Esqrs. Dep. Postmasters, *Digby*, H'y Stewart; *Weymouth*, Cerino P. Jones; *Westport*, Jos. Bancroft; *Hillsburgh*, Nathan Tupper, Esqrs. Comm'rs of Schools, *for the Co. except Clare*, Rev. Chas. Randall—Chas Budd, Jas Fitz Randolph, Jno Robinson, B. H. Ruggles, A. Hardwick, Jno S. Mallet, and Jas Annand, Esqrs; *Dis. of Clare*, Rev. Dennis Geary, Fras Bourneuf, Benjm. Belliveau, Chas M. Porter, and Josiah Porter, Esqrs. Trustees of Schools for Town Plot of Digby, Jno K. Veits, C. R. Crowley and E. R. Oakes, Esqrs. Comm'rs of Streets, Wm. Farnham, J. B. Holdsworth, and Jacob Dakin, Esqrs. Clerk of Licence, Botsford Viets, Esq. County Treasurer, Jas B. Holdsworth, Esq. Supervisors of Public Lands, Edw K. Timpany, E. R. Oakes and Jno Bennett, Esqrs. Board of Land Comm'rs, Jas Holdsworth, Jacob Roop, and Alpheus Jones, Esqrs. Dep. Land Surveyors, Alpheus Jones and Geo Henderson, Esqrs. *Health Officer*, Digby, Robt Stephen, M. D., Esq. *Inspector of Pickled Fish*, Mr Danl Bayley.

County of Lunenburg.

High Sheriff, John H Kaulback, Esq. *Coroners*, Jno Creighton, and Aaron Morse, Esqrs.

Supreme Court sits at Lunenburg on the Thursday before the *third* Tuesday of April; and on the *third* Tuesday of October, *Dep. Proth'y*, Henry Ernst, Esq.

General Sessions of the Peace held at Lunenburg on the Second Monday of April.

Justices of the Peace to execute all Acts relating to Insolvent Debtors, and all other Acts which Judges of the late Inferior Court were formerly empowered to perform out of Court; and Comm'rs for taking Bail in the Sup. Court, Jno. Heckman, *Hon.* Wm. Rudolf, Wm. Ross, Wm. Slocomb, Wm Greaves and Henry Ernst, Esqrs.

Justices of the Peace.—John Heckman (Custos), Hon. Wm Rudolf, Wm Alexander, Geo. Mitchell, Jas Mosher, Jno Pernett, Daniel Dimock, Martin Henneberry, Henry Ernst, Wm. Ross, Wm Greaves, E. J. Ross, Henry S. Jost, Whitman Morton, Robt Brimner, Chas Church, Henry Bailey, Geo Kaulback, W. V. Andrews, Wm Slocomb, Thos Bryden, Columbus Mogan, Morton Wheelock, Geo Ernst, Jno Kedy, Lemuel W. Drew and Benjm Rynard, Esqrs. Clerk of the Peace, C. B. Owen, Esq.

Court of Probate, Judge, Jno. Creighton; Registrar, Geo T Solomon, Esqrs. Registrar of Deeds, *Hon.* Wm Rudolf. Controller of Customs and Navigation Laws, H. M. Moyle, Esq. Coll'rs of Colonial and Light Duties, *Lunenburg*, Chas. B. Owen; *La-Have*, Jas Whidden, Esqrs. Seizing Officers, Messrs. Jno Davy, Wm Bates and Wm Geldert. Dep. Postmasters.—Lunenburg, Norman Rudolf; Chester, Amos Lovett; Bridgewater, Aaron Morse, Esqrs. Comm'rs of Streets, *Lunenburg*, Adolphus Gaetz, Joseph Rudolf and Geo. Geldert; *Chester*, Wm. Greaves, Chas Church, Jas Barry, and Amos Lovett, Esqrs. Comm'rs of Schools, Rev Jas C. Cochran, Rev Jas. Shreve, D. D., Rev. Geo Armstrong, Rev Chas E Cossman, Rev. Wm. Duff—Geo Ernst, Jno Heckman, Jno Hebbe, and Geo Mitchell, Esqrs. Board of Land Comm'rs, Jno Creighton, Jno H Kaulback, Jos P. Miller, W S Morris, Arthur James, and Jno Hebbe, Esqrs. Dep. Land Surveyor, Wm. S. Morris, Esq. Inspector of Pickled Fish, Mr Casper Metzler. Trustees of La Have Common, Messrs. Jno Himmelman, & Martin Sperry. United States Consular Agent, Chas. B. Owen, Esq.

County of Queens.

High Sheriff, John W. Scott, Esq. *Coroners*, Freeman Tupper and Jas F. Forbes, Esqrs.

Supreme Court sits at Liverpool on the *fourth* Tuesday of April and *second* Tuesday of October. Dep. Proth'y Edw. C. Barss, Esq. Comm'rs for taking bail in the Supreme Court, Edw. C. Barss, and Wm. B. Taylor, Esqrs.

General Sessions of the Peace, held at Liverpool on the *second* Tuesday of January.

Justices of the Peace to execute all Acts relating to Insolvent Debtors, and all other Acts which Judges of the late Inferior Court were formerly empowered to perform out of Court:—Jas R. Dewolf, Caleb Seely, Jno Campbell, and Jas F. More, Esqrs

Justices of the Peace.—Freeman Tupper (Custos), James R. Dewolf, James Barss, Wm. B. Taylo., Nathaniel Smith, Jno Campbell, Whitman Freeman, Caleb Seely, Jno L. Darrow, Andw Cowie, Henry Fader, Colin McVicker, Jas F. More, Richard Carder, Smith Freeman, Philip Carten, Wm McGill, Edw Vanhorn, Zoheth Freeman, Saml D. Kempton, Joseph Dexter, Geo McLeod, Wm Hemmeon, Eldred Cohoon, Robt Dolliver, Stephen Mack, Jas McLearn, Jas. Bryden, Lewis Smith, Zenas Waterman, David Freeman, Allan McLean, Robt Smith, and Jno Harlow, Esqrs. Clerk of the Peace, Wm Bryden, Esq. Court of Probate, Judge, Snow P. Freeman; Reg'r, Gilbert Seely, Esqrs. Controllers of Customs and Navigation Laws. *Liverpool*, Samuel Forsayeth; *Port Medway*, Jno G Reynolds, Esqrs. Clerk and Colonial Warehouse Keeper, Jno H. Freeman, Esq. Coll'rs of Colonial and Light Duties, *Liverpool*, Jno H. Freeman; *Port Medway*, Jno G. Reynolds, Esqrs. Tide Waiter and Searcher, Mr. Wm. Bryden. Registrar of Deeds Jas R. Dewolf, Esq. Comm'rs of Streets, *Liverpool*, Wm McGill, Robt. Roberts and R. Mulhall; *Port Medway Town*, Wink A. Cogswell, Geo Manthorn, and Wm Mortimer, Esqrs. Comm'rs of Schools, Rev. E. B. Nichols, Rev: Robt Dickey, Rev. Jas Parker, Rev. S. S. Murkland, Rev. Patk Power, Rev. Jas Melvin, Rev. Rich'd Weddall, and Edw C. Barss, Esq. Sec'y and Clerk, Chas. Morse, Esq. Dep. Postmasters, *Liverpool*, Thos P. Calkin; *Port Medway*, Jno Geo Reynolds; *Mill Village*, Law. N. Young, Esqrs. U. S. Consular Agent, Snow P. Freeman, Esq. Health Officer, *Liverpool*, Jas F. Forbes, Esq., M. D. Trustees of Public Property, Wm B. Taylor and Jno. Campbell, Esqrs. Comm'rs for the removal of obstructions in the Liverpool River, Whitman Freeman, Saml Freeman, senr., Chas Harlow, Silvanus Morton and Nathan Tupper, Esqrs. Inspector of Pickled Fish, Mr. Patrick Gough. Board of Land Comm'rs Wm B. Taylor, Robt Roberts, and Whitman Freeman, Esqrs. Dep. Land Surveyors, Whitman Freeman. Edw C. Barss, and Jas F. More, Esqrs. Liverpool Marine Insurance Company—Broker, Robt Roberts, Esq. Queen's County Friendly Society—President, Jos Burnaby; Vice President, Edw. C. Barss; Treasurer, Rich'd Mulhall; Sec'y, W. A. S. Blewitt, Esqrs.—Held at Freeman's Hall on the first Monday of every month. Established 1839. Zetland Lodge, No. 821, held at Liverpool fourth Tuesday of every month at Freeman's Hall.

County of Shelburne.

High Sheriff, Thomas Johnston, Esq. *Coroners*, Israel K. Wilson, M. D. and Wm. J. Bell, Esqrs.

Supreme Court sits at Shelburne on the *second* Wednesday next after the *fourth* Tuesday of April; and on the *first* Wednesday in October. Dep. Proth'y, Robt R. Thomson, Esq.

Comm'rs for taking Bail in the Sup. Court, Isaac G. Enslow, and Cornelius White, Esqrs.

General Sessions of the Peace, held at Barrington on the Monday next after the *fourth* Tuesday of April; and at Shelburne on the Monday preceding the *first* Wednesday of October.

Justices of the Peace to execute all acts relating to Insolvent Debtors, and all other Acts which Judges of the late Inferior Court were formerly empowered to perform out of Court—G. H. Deinstadt, Josiah Coffin and Robt Currie, Esqrs.

Justices of the Peace—Robert Currie (Custos), Jas Geddes, Geo H. Deinstadt, Winthrop Sargent, Josiah Coffin, Saml O. Doane, Peter Spearwater, Jno Lyle, Andw Barclay, Gilbert McKenna, Jno Locke, Jno W. Homer, Jas C. Smith, Wm Cunningham and Josiah Snow, 3d., Esqrs. Clerk of the Peace, Isaac G. Enslow, Esq.

Court of Probate—Judge, Gustavus P. Haliburton; Registrar, Cornelius White, Esqrs. Registrar of Deeds, Cornelius White, Esq. Dep. Postmasters, *Shelburne*, R. R. Thomson; *Barrington*, Thos O. Geddes, Esqrs. Controllers of Customs and Navigation Laws, and Coll'rs of Colonial and Light Duties—*Shelburne*, Andw Barclay; *Barrington*, Robt Robertson; *Ragged Islands*, Wm. Stalker, Esqrs. Comm'rs of Schools, *Eastern District*, Andw Barclay, Robt Currie, Alex McNaughton, George Snyder, Lewis P. Churchill: *Western Dis.*, Wm Robertson, Thos O. Geddes, Jno W. Homer, Paul Crowell, Winthrop Sargent, and Josiah Snow, Esqrs. Trustees of the Academy, Jno Robertson, Cornelius White and Winthrop Sargent, Esqrs. Board of Land Comm'rs, Alex Hamilton, Robt Robertson, Joshua Snow, Jas G. Allen and Jno W. Homer, Esqrs. Dep. Land Surveyors, Messrs Jno Firth and Saml Kimball. Clerk of Licence, Mr Angus McKay. Health Officers, Dr. Wilson and Dr. G. Snyder. Inspector of Pickled Fish, Peter Spearwater, Esq. U. S. Consular Agent, Jno Robertson, Esq.

County of Yarmouth.

High Sheriff, Joseph Shaw, Esq. *Coroners*, Geo Bingay and Matt Jeffery, Esqrs.

Supreme Court held at Tusket Village, on the Tuesday next but one after the *fourth* Tuesday of April; and at Yarmouth on the *last* Tuesday of September. Dep. Proth'y, Comm'r for taking Affidavits, for administering an Oath, and for taking examinations *de bene esse* in Sup. Court, Jno W. H. Rowley, Esq. Comm'rs for taking Bail in Sup. Court, H. G. Farish, Abr Lent and Jno W. H. Rowley, Esqrs.

General Sessions of the Peace, held at Tusket Village, on the last Tuesday of April and at Yarmouth on the *third* Tuesday of September.

Justices of the Peace to execute all Acts relating to Insolvent Debtors, and all other Acts which Judges of the late Inferior

Court were formerly empowered to perform out of Court, Henry G. Farish, Rueben Clements and Jno Bourque, Esqrs.

Justices of the Peace.—Henry G. Farish (Custos), Abraham Lent, *Hon.* Stayley Brown, David Van Norden, Jno Mackinnon, Rueben Clements, Amos Baker, Thos Killam, Jno Ryder, Simon D'Entremont, Caleb Cook jr., Jno Sanders, Jno Murray, Nathan Hilton, Matthew Jeffery, Jno Bourqe, Elisha W. B. Moody, Israel Harding, Robt S. Eakins, Leonard Weston, Benj Rogers, jr., Edmond Lonnergan, Walter Larkin, Reuben Abbott, Louis D'Entremont and Thos D. Chipman, Esqrs. Clerk of the Peace, Jno Tooker, Esqr.

Court of Probate—Judge, Thos V. B. Bingay ; Reg'r., H'y A. Grantham, Esqrs. Reg'r of Deeds, Henry G. Farish, Esq. Dep. Postmasters—*Yarmouth*, H. G. Farish ; *Tusket*, David Van Norden, Esqrs. Controllers of Customs and Navigation Laws, *Yarmouth*, Thomas E. Moberly ; *Argyle*, D. Van Norden ; *Pubnico*, Thos Willett ; *Beaver River*, Nelson Corning, jr., Esqrs. Coll'rs of Colonial and Light Duties—*Yarmouth*, Thos E. Moberly ; *Tusket*, Abram Lent ; *Pubnico*, Thos Willett ; *Beaver River*, Nelson Corning, jr., Esqrs. Clerk, Warehouse Keeper and Guager, Jas S. Morris, Esq. Landing Waiter and Searcher, Mr. Lyman Durkee. Seizing Officers, Messrs. Jno Philips and Reuben Spinney. Marine Insurance Association—*Directors*, R. Clements, E. W. B. Moody, Benj. Rogers, Thos Killam, Jos Shaw and Amasa Durkee, Esqrs. ; *Broker*, Jas Murray, jr., Esq. Trustees Yarmouth Academy, E. W. B. Moody, Jno Murray, Jos B. Bond, *Hon.* S. Brown and Benjm Rogers, Esqrs. *Teacher*, Mr M. McCulloch. Comm'rs of Schools, *Yarmouth*, H. G Farish, Jno Murray, *Hon.* Stayley Brown, Wm Harris, Jno Richards ; *Dis. of Argyle*, Rev. Abbe Goudot, Rev Jno Nugent—Jas Lent. Jno Bourqe, Jno Ryder, Thos Willett, Dominique Boudreau, Israel Harding, jr. and Reuben Abbott, Esqrs. Health Officers —*Argyle*, Jas. Kirby, M. D. ; *Yarmouth*, Greggs Jos Farish, M. D. Esqrs. Comm'rs of the Public Cemetery, *Hon.* Stayley Brown, Eben Porter, and Wm H Townsend, Esqrs. U. S. Consular Agent, H'y A. Grantham, Esq. Agent for Lloyds, E W B Moody, Esq. Inspector of Pickled Fish, Mr Daniel Gardner. Board of Land Commissioners, *Hon.* Stayley Brown, Zaccheus Churchill, and Jno Bourqe, Esqrs. Dep. Land Surveyors, Messrs. Zaccheus Churchill, and John Bourqe. Comm'rs of Sewers, Benjm Killam, Wm Robertson, Richard Harris, Lemuel Churchill, Ira Robbins, Thos Allen, Jos Perry and Dav Landers, Esqrs. Fire Engine Company—Captains, No. 1, Jno Tooker, No. 2, Wm. Robertson.

Bank of Nova Scotia—Yarmouth Agency—Agent, Jas Bond, Esq.

CAPE-BRETON CIRCUIT.

County of Sydney.

High Sheriff, Henry P. Hill, Esq. *Coroner*, Wm Currie, M. D. Esq.

Supreme Court sits at Antigonish on the *fourth* Tues. of June, and *fourth* Tues. of October. *Dep. Proth'y.* Alex McDonald, M. D., Esq. Comm'rs for taking Bail in Sup. Court, Alex. McDonald, M.D., and Robt. N. Henry, Esqrs.

General Sessions of the Peace, held at Dorchester on the *first* Tuesday of January.

Justices of the Peace to execute all Acts relating to Insolvent Debtors, and all other Acts which Judges of the late Inferior Court were formerly empowered to perform out of Court;—Alex McDonald, M. D., Robt N Henry, Hugh McDonald, Jas Randall, Geo Brenan, Angus Gillies, and Wm C Hierlihy, Esqrs.

Justices of the Peace.—Alex McDonald, M. D. (Custos), Robt N Henry, Jas Randall, Hugh McDonald, Joseph Symonds, Wm C Hierlihy, Geo Brenan, Augustus A Ogden, Robt McDonald, Angus Gillis, Allen Cameron, Angus McDonald, Dugald Cameron, Jas Ross, David Power, Robt Trotter, Duncan Grant, Wm Brown, Alex McDonald, Archb'd McGilvary, Jno McKenzie, Jno McKinnon, Lauchlan McPherson, Alex McIntosh, Jno McDonald, and Joseph Smith, Esqrs. Clerk of the Peace, Jas. Wilkie, Esq.

Court of Probate; Judge, Alex McDonald, M. D.; Registrar, Geo. Brenan, Esqrs. Registrar Deeds, Aaron D. Harrington. Esq. Controller of Customs and Navigation Laws, and Coll'r of Colonial and Light Duties,—*Antigonish*, Allan McDonnell, Esq. Seizing Officer, J. G. Hierlihy, Esq. Dep. Postmasters,—Antigonish, Henry P. Hill; Tracadie, Mich. Potty, Esqrs. Trustees of the Academy, Alex McDonald, M. D., Edw H. Harrington and Duncan Grant, Esqrs. Comm'rs of Schools. Rev. Thos Trotter, Rev. Colin McKinnon, Rev. A W Milledge, Rev. Alex McLeod, Rev. Jno Quinan—Alex McDonald, Hugh McDonald, Geo Brennan, Arch McGilvray, and Duncan Grant, Esqrs. Commr's of Streets, Archibald Campbell, Aaron D. Harrington, and Jno Randall, Esqrs. Inspector of Pickled Fish, Mr. Thos D. Buckley. Board of Land Commissioners, Wm A Henry, Henry P Hill, and Hugh McKenzie, Esqrs. Dep. Land Surveyor, Mr. Hugh McKenzie. Health Officer, Arch. McDonald, M. D., Esq.

County of Guysborough.

High Sheriff, Murdoch McLean, Esq. *Coroner*, Stewart Campbell, Esq.

Supreme Court sits at Guysborough on the *third* Tuesday of June; and *third* Tuesday of October. Dep Proth'y, Edw Carritt,

Esq. Comm'rs for taking Bail in the Supreme Court, Went. Taylor, Don. Sinclair and Chas Archibald, Esqrs.

General Sessions of the Peace, held at Guysborough, on the *first* Tuesday of January and *first* Tuesday of May; and at St. Mary's on the *first* Tuesday of July.

Justices of the Peace to execute all Acts relating to Insolvent Debtors, and all other Acts which Judges of the late Inferior Court were formerly empowered to perform out of Court;—*Hon.* Robt M Cutler, Went. Taylor, Fras. Cook, Abner Atwater, Edw J Cunningham; *Dis. of St. Mary's*, Hugh McDonald, T. Glencross, W. McKeen and W. Bent, Esqrs.

Justices of the Peace, Wentworth Taylor (Custos), *Hon.* Robt M. Cutler, Chas Archibald, Chas Brodie, Fras. Cook, Abner Atwater, Jos G Hadley, Wm O Heffernan, David Dobson, Edw J Cunningham, Edmund H Franchville, Wm J Bigelow, Jno J. Marshall, Wm Hart, Alex Manson, Jno Campbell, Wm Moir, Jno Mahaney, Wm G Scott, David Bears, Jno Ehler, Thos Keating; David Kerby, Jas Handlon, Jesse Anderson, Thos C Whitman, Martin Meagher. Abner P. McKenzie, Jno A. Steel and Wm Ferguson; *Dis. of St. Mary's*, Hugh McDonald (Custos), Thos Glencross, Wm McKeen, Wm Bent, Jno W. McKeen, Thos O'Flavin, Jno Hattie and Asa Rude, Esqrs. *Clerks of the Peace—Guysboro'*, Styles Hart; *St. Mary's*, Wm Bent, Esqrs.

Court of Probate—Judges, *Dis. of Guysboro'*, William Hart; *Dis. of St. Mary's*, Hugh McDonald; Registrars, Wm Bent and Went. Taylor, Esqrs. Registrars of Deeds, *Guysborough*, Went Taylor; *Dis. St. Mary's*, Hugh McDonald, Esqrs. Controllers of Customs and Navigation Laws—*Guysborough*, F. R. Goodman; *St. Mary's River*, Alex McDonald; *Cape Canso*, Geo. Norris, Esqrs. Coll'rs of Colonial and Light Duties, *Guysboro'*. Dun. McColl; *St. Mary's River*, Jno McDonald; *Cape Canso*, Geo Norris, Esqrs. Coll'r of Light Duties, *Canso*, W J Bigelow, Esq. Seizing Officers, Messrs Thos Flavin and Leonard Pye. Agent for Emigrant Ships, Preventive Officer and Notary Public, Jas B. Hadley, Esq. Dep. Postmasters, *Guysboro'*, *Hon* R. M. Cutler; *Sherbrooke*, *St. Mary's*, Hugh McDonald, Esq. Comm'rs of Streets, Chas Scott and Jas E. Cutler, Esqrs. Clerk of Licence, Mr Don. McDonald. Board of Land Comm'rs, Stewart Campbell, E. Carritt, Thos Glencross, Wm McKeen, Wm Hartshorne and Robt. Boles, Esqrs. Dep. Land Surveyor, Wm Hartshorne, Esq. Comm'rs of Schools, Went. Taylor. Wm Walsh, Thos H. Patterson, E H Franchville, and Christopher Jost; Dis. of *St. Mary's*, Rev. Alex Campbell—Hugh McDonald, Thos Glencross, Wm McKeen, Wm Bent, and Jos. Alexander Esqrs. Inspector of Pickled Fish, Edw H Franchville, Esq. Health Officer, Edw Carritt, Esq. Light-House Keeper, Mr. Jno G, Peart. Deputy Agent for Lloyds, Edm. H Franchville, Esq.

County of Cape Breton.

High Sheriff, Richard Gibbons, Esq. *Coroners*, Jno L. Hill, Chas McAlpine, Don N. McQueen and Lauchlan Robinson, Esqrs.

Supreme Court sits at Sydney on the *last* Tuesday of May; and on the *last* Tuesday of September. Dep, Proth'y., Chas E. Leonard, jr. Esq. Comm'rs for taking Bail in the Supreme Court, Chas E Leonard, and Wm Ouseley, Esqrs.

General Sessions of the Peace, held at Sydney, on the *last* Tuesday of March, and *second* Tuesday of July.

Justices of the Peace to execute all Acts relating to Insolvent Debtors, and all other Acts which Judges of the late Inferior Court were formerly empowered to perform out of Court:—Chas E Leonard, Peter H. Clarke, Chas McAlpine and Jno Bourinot, Esqrs.

Notaries and Tabellions Public, Peter H. Clarke, C. E. Leonard, Thos S. Bown, D. N. McQueen, Jas McKeagney, Jas McLeod, Edw B. Sutherland, and Chas McAlpine, Esqrs.

Justices of the Peace, Chas E. Leonard (Custos), Peter H. Clarke, Jno McKinnon, Chas McAlpine, Wm Ouseley, Jno L. Hill, Thos S. Bown, Jno D Clarke, Geo Hill, Jno Bourinot, N. H. Martin, Arnold Holmes, Wm. Armstrong, Wm Butler, Wm Gammell, Hugh Munro, Thos Caldwell, (S. Mines); Peter Moore, Lauchlan Robertson, (N.W. Arm); Jas McNiel, Don. McNeil Benoni Shepherd, Jno McKinnon, (Narrows), Anthony Martell, Geo Rigby, Jas Matherson, Don. Ross, Alex Taylor, Jno Robertson, Jno D Gillies and Stephen McPherson, Esqrs. Clerk of the Peace, Jas Spencer, Esq.

Court of Probate, Judge, Jas McKeagney; Registrar, Jas McLeod, Esqrs. Registrar of Deeds, Jas P. Ward, Esq. Controller of Customs and Navigation Laws, *Sydney*, Henry Davenport; *Big Bras d'Or*, Geo Old, Esqrs. Coll'rs of Colonial and Light Duties, *Sydney*, Chas E Leonard; *North Sydney*, Thos S Bown; *Great Bras d'Or*, Geo Old; *St. Ann's*, Wm Ross, Esqrs. Clerk of Customs, *Sydney*, A J Babington, Esq. Seizing Officers, C. Barrington, Peter J Bronad and Lewis Bown, Esqrs. Dep Postmasters, *Sydney*, R. Martin, *North Sydney*, C. A. Martin, Esqrs. Comm'rs of Schools, Very Rev. Jno Laughlan, Rev. H. McKeagney, Rev M Wilson, Rev Jas Fraser, Rev Hugh McLeod—H. W. Crawley, Chas E. Leonard, Peter H. Clarke, H'y B Forman, M. D., Wm Ouseley and Hugh Munro, Esqrs. U. S Consul, Luther Brackett, Esq. Consul of France, Jno Bourinot, Esq. Agent for Lloyds, Peter H. Clarke, Esq. Comm'rs of Sydney Common, Peter H. Clarke, Jas McKeagney, Hugh Munro, Neil Campbell and Geo Burchell, Esqrs. Board of Land Comm'rs, Jas McKeagney, Wm Ouseley, Saml Plant, Thos D Archibald, Richard Brown, Jas McLeod and Gibbs H. Gesner, Esqrs. Dep. Land Surveyor, G. H. Gesner, Esq. Inspector of Pickled Fish, Thos S Bown, Esq.

Health Officers, H. B. Forman, M.D. and Thos E. Jeans, M.D. Esqrs. Comm'rs of Streets, Fras Oliver and Jas Coleman, Esqrs. Harbour Masters—Sydney, Thos Saml Bown; Bridgeport, Matthew Roach, Esqrs. Comm'rs for granting Licences to Pilots, Chas E. Leonard, Thos S. Bown, P. H. Clarke and Thos D. Archibald, Esqrs. Clerk, Jno L. Hill, Esq. Weighers of Flour, Messrs. J. D. Clarke and Jno Barrington.

County of Inverness.

High Sheriff, Geo C. Lawrence, Esq. *Coroners*, Dunsier Tremain, Jno Munro, and Jas G. McKeen, Esqrs.

Supreme Court, held at Port Hood on the *Second* Tuesday of June, and *Second* Tuesday of October. *Dep. Proth'y, and Clerk of the Peace*, Jno L. Tremain, Esq. *Comm'rs for taking Bail in the Sup. Court*, Jno L. Tremain, Dunsier Tremain and Wm Buck, Esqrs.

General Sessions of the Peace, held at Port Hood on the *First* Tuesday of April and *First* Tuesday of October.

Justices of the Peace to execute all Acts relating to Insolvent Debtors, and all other Acts which Judges of the late Inferior Court were formerly empowered to perform out of Court:—Andw McDonald, Jno L. Tremain, Henry Taylor, *Hon.* Wm McKeen, and Dunsier Tremain, Esqrs.

Notaries and Tabellions Public Jno McLeod, Jno L. Tremain, Saml Lawrence, Henry Taylor, Jas G. McKeen, Hiram Blanchard, Isaac McLeod and Thos Martell, Esqrs.

Justices of the Peace, *Hon.* Wm McKeen, (Custos), Jno L. Tremain, Henry Taylor, Matt. Hawley, Jno Campbell, Wm Buck, Peter J. Bronard, Don Cameron, Geo C Lawrence, Patk Delaney, Thos Ethridge, Jno McLeod, Dunsier Tremain, Jas Doyle, Jno McLellan, Jas G. McKeen, Peter Smyth, Don McDonald, Jno McLean, Wm. McDonald, Hugh Campbell, Don Beaton, Alex McLean, Allan McDonald, Martin McPherson, Miles McDonald, Lauchlin McDougall, Arch'd McDougall, Don. Smith (of the Island), Jas. Purcell, Allen Cameron, Isaac McLeod, Neil McLellan, Saml Campbell, Jno Beaton, Alex McLellan, Arch McIntyre, Malcolm McKay, J H McKeen, and Alex Chisholm, Esqrs.

Court of Probate, Judge, Jno L. Tremain; Registrar, Hiram Blanchard, Esqrs. Registrar of Deeds, Jno L. Tremain, Esq. *Controllers of Customs and Navigation Laws, and Coll'rs of Colonial and Light Duties—Port Hood*, Hiram Blanchard; *Ship Harbour*, Peter J. Bronard, Esqrs. *Coll'r of Light Duty—Plaister Cove*, Jas G. McKeen, Esq. Dep. Postmasters, *Port Hood*, J. T. Tremain; *Lake Ainslie*, J. McLennan; *Plaister Cove*, Jas G. McKeen; *Mabou*, Jno McKeen; *Bridge*, Rich'd Fin; *Broad Cove*, Isaac McLeod; *Margaree*, Henry Taylor; *Judique*, Hugh McDonald; *Whycogomagh*, Neil McKinnon; *Marsh. B. C.*, A McDonald, Esqrs. Comm'rs of Schools, *Southern Dis.*,

Rev. Alex McDonald, Rev. W Miller, Rev Ron. McGilvray—Wm Watts, J L Tremain (Chairman), *Hon.* Wm McKeen, Peter Jno Bronard and Peter Smyth, Esqrs.; Clerk, Mr. Jas McDonell; *Northern Dis.*, Rev. Patrick McKeagney, Rev. Jno Grant, Rev. Jno Gunn—Henry Taylor, Malcolm McKay and Saml Campbell, Esqrs. Clerk, Mr. Henry Taylor, jr. Board of Land Comm'rs, Geo C. Lawrence, Jno L. Tremain, J. R. Smith, Wm McDonald, Richard C. Austen and Don. Cameron, Esqrs. Dep. Land Surveyors, Messrs. R. C. Austin and Jas McKenzie. Trustees of Port Hood Academy, Rev. Alex McDonald, Rev. Pat'k McKeagney, Rev Wm Miller—Peter Smyth, and J. L. Tremain, Esqrs. Insp'r of Pickled Fish, Peter J. Bronard, Esq.

County of Richmond.

High Sheriff, John Fuller, Esq. *Coroner, and Clerk of the Peace.* Geo E. Jean, Esq.

Supreme Court sits at Arichat on the *First* Tuesday of June; and *First* Tuesday of Octr. Dep. Proth'y, Andw Madden, Esq. Comm'rs for taking Bail in the Supreme Court, Andw Madden, Peter De Carteret, and Wm Crichton, Esqrs.

General Sessions of the Peace, held at Arichat, on the *First* Tuesday of March.

Justices of the Peace to execute all Acts relating to Insolvent Debtors, and all other Acts which Judges of the late Inferior Court were formerly empowered to perform out of Court:—Peter De Carteret, Andw Madden, and Wm Crichton, Esqrs.

Justices of the Peace, Andw Madden, (Custos), Wm Crichton Peter de Carteret, Geo E. Bissett, Jno Smith, Jno Morrison, Henry Martell, Desire Boudrot, Hector McDonald, Thos LeNoir, Jno R. Smith, Wm Quinn, Alex Murchison, Anth'y Oliver, Simon Donovan, Chas Fixott, Alex Cameron, Jno McInnis, Simon LeBlanc, Geo T. Handley, Norman McNeil, Fredk Boudrot, Peter Campbell (R. Island), Jno Johnstone (R. Island), Jos Martell, jr., Patk C. Brennan, Patk McCarthy, Jno S. Briand and Jno Strachan, Esqrs.

Court of Probate, Judge, Chas F. Harrington; Registrar, Thos H. Fuller, Esqrs. Registrar of Deeds, Geo E. Jean, Esq. Controller of Customs and Navigation Laws at Arichat, A. F. Forbes, Esq. Coll'r of Colonial and Light Duties and Seizing Officer, Simon Donavon, Esq. Dep. Postmasters — *Arichat*, Hector McDonald; *St. Peters*, Geo T. Handley. Esqrs. Comm'rs of Schools, Rev. Jas A. Shaw, Rev Steph Chartier—Peter De Carteret, And. Madden, W. Crichton, Desire Boudroit and F. Marmaud, Esqrs. Board of Land Comm'rs, Jno Fuller, C. F. Harrington and Hen. Martell, Esqrs. Dep. Land Surveyors, Messrs. Robt Sutherland and Jas G. McKenzie.

Health Officer, Andw Madden, M. D., Esq. Inspector of Pickled Fish, Jno F. Fuller, Esq. Comm'rs of Streets, Norman McNeil, Ignace Forrest, Jno Ballam, Patk C. Brennan, and Peter LeBlanc, Esqrs.

County of Victoria.

High Sheriff, *Coroner*, Chas. J. Campbell, Esq.

Supreme Court held at Baddeck on the *third* Tuesday of June, and *third* Tuesday of October. Dep. Proth'y,

General Sessions of the Peace held at Baddeck on the *third* Tuesday of November.

Justices of the Peace to execute all Acts relating to Insolvent Debtors, and all other Acts which Judges of the late Inferior Court were formerly empowered to perform out of Court:

Justices of the Peace, Murdoch McAskill (Custos),

Court of Probate—Judge, Wm Jones; Registrar, Alfred Haliburton, Esqrs. Registrar of Deeds, Dugald B. McNab, Esq.

Corporation of the City of Halifax.

Mayor, Andrew McKinlay, Esq.
Recorder, Beamish Murdoch, Esq.
City Marshal, or High Constable, Mr. George Irwin.

ALDERMEN AND JUSTICES OF THE PEACE.

Ward No. 1, Geo. P. Mitchell, W. G. Anderson and Patrick Power; No. 2, Benjm Smithers, Robt Noble and Arch Scott; No. 3, Wm S. More, Peter Morrisey, Jno Gibson; No. 4, Jno Naylor, Jno Esson and Bernard O'Neil; No. 5, Wm Roche, Wm Skimmings and Richard Nugent; No. 6, Jno H. Anderson, Alex Knight and Jno King, Esqrs.

The Mayor's Court is held in the County Court House on the *second* and *fourth* Tuesday in every month.

The Police Office is open every week day from 10 till 4 o'clock.

One of the Aldermen presides weekly in rotation.

Ward Assessors.—No. 1, Thos Boggs, jr., and S. A. White; No. 2, Geo Esson and J. W. Young; No. 3, Thos McKie and Fras B. LeCain; No. 4, Jer. Northup and J. Richardson; No. 5, W. T. Woodill and P. Morer; No. 6, M. McDermot and Wm Jordan, Esqrs.

Auditors, Archibald Harshaw and Martin G. Black, jr., Esqrs.
City Clerk, Jas Stewart Clarke, Esq.
Assistant Clerk, Mr. John L. Cragg.
City Treasurer, Law Hartshorne, Esq.
Clerk of License, W. J. Morris, Esq.
Clerks of the Markets, Messrs. Z. Hall and John McCartney.
Keeper and Superintendant of Markets and Health Inspector, Mr. Henry Parker.
Under Keeper of Fish Market, Mr. Danl McGuire.
Superintendant of the Common, Mr. James Irons.
Supervisors of Streets, Messrs. Jas Irons and Jas Pollock.
Collectors of Road Taxes, Messrs. Jas Scott, Wards 1, 2, 3 and 4; John C. Craigen, Wards 5 and 6.
Inspectors and Weighers of Fresh Beef, Messrs. Thos O. Beamish and Jas Mooney.
Inspectors of Pickled Beef and Pork, Messrs. Thos O. Beamish and Jas Mooney.
Weighers of Hay, Messrs. Thos Keating and Wm Doyle.
Weighers of Flour, Messrs. S. Carten, J Parker and Wm Grant.
Pound Keeper and Keeper of Bridewell, Mr. Wm McDonald.
Keeper of the Powder Magazine, Mr. Saml Marshall, jr.
Keeper of the Cemetery, Mr. Joseph Keefler.
Surgeon of the Hospital, James C. Hume, Esq., M.D.
Comm'rs of Streets,—No. 1, W. G. Anderson; 2, Benjm Smithers; 3, Peter Morrisey; 4, Bernard O'Neil; 5, William Roche (Chairman); 6, Alex Knight, Esqrs.
Comm'rs of the Common—Ward No. 1, Geo P. Mitchell; 2, Archibald Scott; 3, Wm S. More; 4, Jno Naylor; 5, Richard Nugent (Chairman); 6, Jno King, Esqrs.
Comm'rs of the Cemetery, Archibald Scott, W. G. Anderson, Jno Esson, Jno Gibson, Wm Roche, Jno H. Anderson and Robt Skimmings, Esqrs.
Comm'rs on Public Accounts, Geo P. Mitchell, Archibald Scott, Jno Gibson, Jno Esson, Wm Roche (Chairman), and John King, Esqrs.
Comm'rs on Tenders for Work, W. G. Anderson, Robt Noble, Peter Morrisey, Bernard O'Neil, Richard Nugent and Jno H. Anderson, Esqrs.
Comm'rs of City Property, Patk Power, Robt Noble, Wm S. More, Jno Naylor, Wm Roche (Chairman), and Jno H. Anderson, Esqrs.
Comm'rs of Bridewell, The Aldermen, monthly.
Comm'rs for Hackney Coaches and Trucks, Wm Roche, Jno Esson, Robt Noble and Richard Nugent, Esqrs.
Surveyors of Lumber, &c., Messrs. —— Graham, Jas Sutton, J. McPherson, Henry Spike, W. Lovett, W. Henderson.
Surveyors of Brick and Lime and Measurers Mason's Work, Messrs. Nicholas Wright, Robt Malcom and Jas Reid.
Fence Viewers, Messrs. Matthew Lownds, Peter Grant and William Merkel.

Sealers of Leather, Messrs Thos McMurray, Jas Norwood and Wm Jenkins.

Measurers and Inspectors of Painters Work, Messrs. Geo Smithers, Jas Smith and Emanuel Defreytas.

Measurers of Wood, Messrs. Saml Boreham, Eben. McNab, Malcolm Brown and Wm Bilby.

Weighers and Measurers of Salt and Grain. Messrs Jno Kelly, Thos McCann, W. Robb, Jas Aull, Jno Martin, Andw Keating, John McKay and John Jennings.

Measurers of Coal, Messrs. Wm Holland, Jno Connell, Patk Connors, Samuel King, Wm Madden, Joseph Findlay, Alex Grant, Jas Cullen and Mark Maddison.

City Crier, Mr. Jas McFarlane.

Constables, District No. 1, Jas Ham; No. 2, Patk Caulfield; No. 3, Garret Cotter; No. 4, Philip Parsons; No. 5, Geo. Glazebrook; No. 6, Andw Mackesey; No. 7, Michael Mulligan; No. 8, Wm Roddick.

Health Wardens.—No. 1, Jas Spike, Wm Bauld, Jno W. Stairs, Fras Stevens and Jas Mitchell, No. 2, Geo Esson, D. Stevens, S. S. B. Smith Azor Stevens and Edgar Dodson; No. 3, Joseph Graham, Jno Metzler, Geo McKenzie and P. Laughnan; No 4, Peter Nordbeck, Jno Shaffer, Jno Wells, Jno Tobin and Roger Cunningham; No. 5, Geo G. Gray, Geo H. Starr, Wm. McAgy, Chas Tropolett and Wm Finlay; No. 6, Wm Bell, Joseph Bell, W. H. Marvin, Foster Snelling and Alex G. Fraser, Esqrs.

Board of Health, The Mayor and Aldermen, and Ward No. 1, James A. Moren and Thos A. Bauer; No. 2, Henry Yeomans and Jno McDougall; No. 3, Jas Cochran and Thos Fenerty; No. 4, Robt Romans and Peter Nordbeck; No. 5, Jas W. Merkel and Chas B. Naylor; No. 6, Foster Snelling and Wm Merkel, Esqrs.

Fire Wardens.—No. 1, Wm. G. Anderson, Thos Holloway, Jas Pryor and P. C. Hill; No. 2, Robt Richardson, Henry Spike, S. S. B. Smith and Patrick Walsh; No. 3, Peter Morrisey, Alex. Bain and Geo McKenzie; No. 4, Jno Esson (Chairman), Jno Richardson and Jeremiah Northup; No. 5, Geo A. S. Crichton, R. Nugent and R. H. Skimmings; No. 6, Jno H. Longard, Jos Bell and Wm H. Marvin, Esqrs. *Sec'y*, Mr. B. C. Brehm.

Committee of Management at Fires, Jno Esson (Chairman), Robt Richardson, Jno Longard, Henry Spike, G. A. S. Crichton and Alex. Bain, Esqrs.

Committee in charge of Engine Houses and other Property, John Esson, Robt Richardson and Thos Holloway, Esqrs.

Committee in charge of Fire Plugs, Hydrants, Pumps and Wells—No. 1, W. G. Anderson; No 2, Robt Richardson; No. 3, Alex Bain; No 4. Jno Richardson; No 5, Richard Nugent; No 6, John Longard, Esqrs.

Committee to receive Tenders, R. Nugent, S. S. B. Smith and Jas. Pryor, Esqrs.

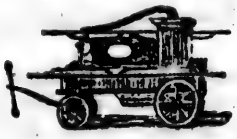

UNION ENGINE COMPANY, ESTABLISHED AUGT. 8, 1768.

Thomas Holloway, *Captain.*

No. 1 ENGINE; Station, Grand Parade.—Peter Morrisey (*Firewarden*); Saml Caldwell, 1st Lt. (*Treasurer*); Geo Caldwell, 2nd Lt; Wm Sturmy, Wm. Caldwell, jr. Geo Hay, Henry Merrick, R. J. Dore, Danl McPherson, Jno Jost, J. R. Willis, Jno Archibald Rich'd Vinecove and Jno Drillio.

No. 2 ENGINE; Station, Grand Parade.—Geo McKenzie (*Firewarden*); Wm Stevens, 1st Lt.; W. Bently, 2nd Lt.: Bruce McDonald, Jno J. Bennett, Robt Woodill, Alex Robertson, Chas Fielding, Simon Nicholson, Jno Leizer, Jas Gordon, and Thos Bently.

No. 3 ENGINE; Station, Grand Parade.—Jer. Northup, (*Firewarden*); Jas Jackson, 1st Lt.; Jno McIlreith, 2nd Lt; Zebina Hall, W. H. Pyke, Andw McGregor, Saml Morris, Robt Austen, Jno Taylor, Walter C. Manning (*Secretary*), Edw Longard, Jno Buckpitt, Robt Cleverdon, Wm Veith, Jno D. Longard, Jas Lawlor and Alex. McKay.

No. 4 ENGINE; Station, St. George's Church.—R. H. Skimmings (*Firewarden*); Wm Morris, 1st Lt.; Geo Gauld, 2nd Lt.; Jno Irwin, Don. Sutherland, Robt Motton, Daniel Smith, Wm McNally, Jno Hetler, Jas Lindsay, Jno Lee, Saml Marshall, jr., Daniel Smith, Jno Lindsay, Edw Hart, Wm Winten and J. C. Roden.

No. 5 ENGINE; Station, Gov't House Lane.—S. S. B. Smith (*Firewarden*); Jas Reeves, 1st Lt.; Jno Mitchell, 2nd Lt.; Jno J. Wills, Henry Reid, Jas McQuin, Fredk Bacon, Chas Blackadar, Wm Tully and Jno Oats.

No. 6 ENGINE; Station, Bridewell.—James Pryor (*Firewarden*); David Calder, 1st Lt; Chas Barnstead, 2nd Lt.; Robt Davis, E. Creelman, Saml Wallis, Geo Forsyth, Jno Scriven, Jas B. Smithers and Jno Stratton.

ORDNANCE ENGINE.—Jno Richardson, Esq., *Firewarden.*

DOCK YARD ENGINE.—William Marvin, Esq. *Firewarden.*

Honorary Members, Jas Dechman, senr., Geo Little, Geo Smithers, Edw Sturmy, A. Goreham, W. Lannigan, Wm. Caldwell, Jas Mahaney, Jno Smithers, Fredk Sturmy, Benj Smithers, Wm Crawford, Thos Lownds, Henry Spike and Jos McGill.

AXE FIRE COMPANY.

Robt Richardson (*Captain*), Peter Artz (*Lieut.*), W H Wisdom (*Treasurer*), R. T. Room (*Secretary*), Martin Beuree, Thos Harrison, Wm Smith, Jno Hull, Chas Sullivan, Edw R. Jost,

Wm Morton, Jno Campbell, Edw Boak, Edw Norris, Jacob Bouser and David Smith. *Honorary Members*, Henry Miller, Thos McKie, Wm H. Marvin, Matt. Lownds, Jas Grant, Errol Boyd, Patk Mahoney and Jno McPherson.

☞ The Fire Engine Company and Axe Fire-men are exempt from Militia Duty, and from serving as Jurors.

PHŒNIX FIRE COMPANY.—*President*, J. Brander, Esq. *Vice Prest.* Mr. W. R. Cogswell. *Treasurer*, J. Richardson, Esq. *Sec'y*, Jas M. Tidmarsh, Esq.

SUN FIRE COMPANY.—*Prest.*, H. C. D. Twining, Esq. *Vice Prest.*, Chas J. Hill, Esq. *Treasurer*, Jas Tremain, Esq. *Sec'y*, Jas B. Oxley, Esq.

HAND-IN-HAND FIRE COMPANY.—*Prest.* G. A. S. Crichton, Esq. *Vice Prest.*, Jos Whidden, Esq. *Sec'y*, W. A. Johnston, Esq.

Dartmouth.

MECHANICS' INSTITUTE. — *Trustees*, E. H. Lowe, Jas W. Turner, Wm Foster. R. McLearn and H. Elliot, Esqrs. *Prest.*, E. H. Lowe, Esq. *Vice Prests.*, H. Elliot and M. B. Desbrisay, Esqrs. *Sec'y*, Mr. Edw Foster. *Treasurer*, Jas W. Turner, Esq. *Committee*, Jno Tempest, Wm Foster, J. Parker, R. Albro, R. McLearn, H. Brown and T. B. Desbrisay, M. D. Esqrs.

AGRICULTURAL SOCIETY.—*Prest.*, A. Farquharson, Esq. *Vice Prest.*, Wm Lawson, Esq. *Sec'y*, Mr. J. McNab. *Treasurer*, Mr. Walter Robb.

TRUSTEES OF THE COMMON.—*Hon.* Jno E. Fairbanks, H. Y. Mott and Wm Foster, Esqrs.

FIRE WARDENS.—Wm Foster and A. Lyle, Esqrs.

FIRE COMPANY.—*Prest.*, E. H. Lowe, Esq. *Vice Prest.*, Edw Foster, Esq.

FIRE ENGINE COMPANY.—Benj. Elliot (*Capt.*), Saml Hanstone (*Lieut.*), Mich Murray, Wm Bowers, Rich'd Walker, D. Farrell, T. A. Hyde, W. Elliot and W. Walker.

COMM'RS OF STREETS.—Jno Kennedy, Mich Dunn and Nat. Russell, Esqrs.

TRUSTEES OF WATER LOTS.—Jno Tempest, Walter Robb and Chas W. Fairbanks Esqrs.

TRUSTEES OF THE BURIAL GROUND.—Rich'd McLearn, Jon. Elliot and Alex James, Esqrs.

POST OFFICE—Continued from Page 32.

[Since pages 30, 31 and 32 were printed, the despatch of the Land Mails from Halifax by the Eastern Route has been altered.]

The Mails are now made up as follows:—

On Mondays at 11 a.m., *for* Antigonish, Arichat, Durham, Guysborough, New Glasgow, North Sydney, Plaister Cove, Port Hood, Pictou, St. Peter's, Shubenacadie, Sydney, Sherbrooke, Truro, and Prince Edward Island; and on Thursdays at 11 a.m., *for* Antigonish, Arichat, Durham, *Gay's River*, Guysborough, New Glasgow, North Sydney, Plaister Cove, *Pugwash*, Port Hood, Pictou, St. Peter's, Sydney, Shubenacadie, Sherbrooke, Truro, *Wallace*, and Prince Edward Island.

The Mails *from* the above places are due on Wednesdays and Saturdays at 1 p.m.

On Tuesdays and Saturdays at 11 a.m., for Amherst, Londonderry, Pugwash, Parrsboro', Truro, Wallace, New Brunswick, Canada, and United States—and arrive from on Mondays and Thursdays at 2.30 p.m.

ROADS to the Principal Towns in the Province.

Halifax to Digby.

Butler's	4
Davidson's	1
Burgess'	4
Ward's	1
Cody's	1½
Hamilton's	2½
Hiltz	7½
Evans's	3
Glassey's Lakelands	5½
Sweet's	1
Martin's } Newport Road 35	4
Mullowney's } Newport Road 35	
Windsor (45)	10
Reid's } Lower Horton	11
Dimock's } Lower Horton	1
Wolfville	4
Kentville (68)	7
Sheffield's	18
Gibbonville	12
Lawrence Town	9
Bridgetown	8
Annapolis (130)	15
Digby	24
	154

Halifax to Yarmouth and Shelburne via *Annapolis.*

Annapolis	130
Barnaby's, Digby	24
Seely's St. Mary's Bay	7
Everett's, Weymouth Road	5
Jones's Sissiboo	6
Terreau's Billeveous Cove	5
Comeau's, Clare	7
Mallet's, Montagon Cove	9
Philip's, Bear River	15
Parry's, Yarmouth Lakes	7
Yarmouth	6
Porter's, Eel Brook,	13¾
Spinney's, Argyle	8½
Larkin's, Pubnico	9
Homer's, Barrington	12¾
Nickerson's, Beaver Dam	12
Shelburne	10
	287

Halifax to Shelburne, Shore Route via *St. Margaret's Bay.*

Kirby's	9
Ansell's	3
Hubley's	2
Dauphiney's, head of the Bay	7
McLean's	11
Chester (45)	13
Zwicker's Mahone Bay	20
Lunenburg (72)	6
LaHave Ferry	7
Across the Ferry	0¾
Petite Riviere	7
Broad Cove	4
Mill Village	6
Liverpool (107½)	8¾
Port Mouton	10
Port Jolly	5
Sable River	10
Jordan River	8
Shelburne	7
	147½

Halifax to Cumberland via *Windsor.*

Windsor	45
Parrsboro' by water	30
Fullerton's	11
Jenk's	2
Macean River	6½
Pugsley's, Nappan	9
Bent's, Amherst	9
Fort Cumberland	7
	118

Hx. to Cumberland via *Dartmouth.*

Across the Ferry	1½
Shultz's	18
Woodward's	12
Pollock's	16
Truro (64½)	17
Fraser's, Folly Village	17
Stephen's Top of Cobq. Mountain	21
Hewson's, River Philip	8
Stewart's	8
Amherst (64)	10
	128½

Halifax to Pictou.

To Truro	64½
Archibald's, Salmon River	14
Irving's Mount Tom	6
Fraser's, W. River	8
Pictou	12
	104½

MASONIC.

THE MOST ANCIENT AND HONORABLE FRATERNITY OF FREE MASONRY.

Grand Master of England, The Earl of Zetland.
Dep. G. Master, Earl Howe.
Grand Master of Ireland, The Duke of Leinster.
Grand Master of Scotland, The Duke of Atholl.

ENGLISH.

PROVINCIAL GRAND LODGE, UNDER ENGLISH JURISDICTION

Provincial Grand Master for Nova Scotia and New Brunswick, and the Islands of Newfoundland and Prince Edward, *R. W.* Hon Alex Keith. *Dep. Grand Master*, *R. W.* Jas Forman, jr. Esq. *Senior Grand Warden*, *R. W.* Chas M Cleary, Esq. *Junior Grand Warden*, *R. W.* Henry C D Twining, Esq. *Grand Chaplain*, *V. W.* Rev J T Twining, D.D. *Asst. Grand Chaplain*, *V. W.* Rev Robt Arnold, A. B. *Grand Sec'y*, *V. W.*———— Esq. *Grand Treasurer*, *V. W.* Jno Richardson, Esq. *Senior Grand Deacon*, *W.* Joseph Whidden, Esq. *Junior Grand Deacon*, Mr. W J Tully. *G. Director of Ceremonies*, *W.* Mr Saml Blair. *G. Sup't of Works*, *W.* Chas W Fairbanks, Esq. *G. Sword Bearer*, *W.* Mr Patk Meek. *G. Pursuivant*, *W.* Mr Thos Anderson. *Grand Tyler*, *W.* Mr Geo. Anderson, jr. *Grand Stewards*, Brothers John McGregor W. S. Murison, Henry Eager, Jas W Johnston, jr. and Geo Fraser.

St. Andrew's Lodge, No. 137, held at Mason's Hall, Halifax, on the *first Tuesday* in every month. *W. Master*, Mr John Campbell. *Treasurer*, Mr Jno Richardson. *Sec'y*, Mr C H Rigby.

St. John's Lodge, No. 187, held at Mason's Hall, Halifax, on the *first Monday* in every month. *W. Master*, C E Dering, Esq. *Treasurer*, Jas Forman, jr. Esq. *Sec'y*, Robt Foreman, Esq.

Virgin Lodge, No. 558, held at Mason's Hall, Halifax, on the *fourth Monday* in every month. *W. Master*, John McDougall, Esq. *Treasurer*, Jno McGregor, Esq. *Sec'y*, W L Murison, Esq.

Royal Standard Lodge, No. 564, held at Mason's Hall, Halifax, on the *second Tuesday* in every month. *W Master*, Mr John Wier. *Treasurer*, Mr Wm Thom. *Sec'y*, Mr Patk Meek.

Royal Sussex Lodge, No. 794, held at Mason's Hall, Halifax, on the *first Thursday* in every month. *W. Master*, Mr. Wm D Cutlip. *Treasurer*, Mr Wm H Tully. *Sec'y*, Mr Jno R Willis.

St. Andrew's Lodge, No. 732, held at Sydney, C.B. on the *third Tuesday* in every month.

Unity Lodge, No. 836, held at Lunenburg on the *first Monday* in every month.

Albion Lodge, No. held at New Glasgow.

St. Mary's Lodge, No. held at Digby.

New Caledonia Lodge, No. held at Pictou.

Zetland Lodge, No. 891, held at Freeman's Hall, Liverpool, on the *fourth Thursday* in every month. *W. Master*, Snow P. Freeman, Esq. *Senior Warden*, Dr. J. F. Forbes. *Junior Warden*, Mr Wm Knaut. *Treasurer*, Mr. Edw McDonald. *Sec'y*, Mr Lewis Knaut.

HIRAM LODGE, No. , held at Yarmouth, on the *first Monday* in every month.

ANNAPOLIS LODGE, No. held at Annapolis Royal. *W. Master*, James Gray, Esq.

SCOTTISH.

PROVINCIAL GRAND LODGE, UNDER SCOTTISH JURISDICTION.

Provincial Grand Master, *R. W.* Hon Alex Keith. *Deputy Grand Master*, *R. W.* Wm Fraser. *Substitute G.M.* *R. W.* Jno Richardson. *Senior Grand Warden*, *R. W.* J H Crosskill. *J. Grand Warden*, *R. W.* Wm Walker. *G. Sec'y*, *V. W.* George Fraser. *G. Chaplain*, *V. W.* Rev R Arnold. *G. Treasurer*, *V. W.* E Dodson. *S. Grand Deacon*, *W.* ——————. *J. Grand Deacon*, *W.* Wm Twibill. *Grand Jeweller*, *W.* —————— *Grand Bible Bearer*, *W.* Mr J. Reid. *G. Stewards*, Jas Williamson, Thos Rees. *Grand Sword Bearer*, Mr Jno Grant. *Grand Tyler*, *W.* Mr. W Strickland.

THISTLE LODGE, No. 323, held at Exchange Masonic Hall, Halifax, on the *second Wednesday* in every month. *R. W. Master*, E. P. DeBlois, Esq. *Treas*, John B Fay, Esq. *Sec'y*, Mr S. Nicholson.

ACADIA LODGE, No. 345, held at Exchange Masonic Hall, on the *third Thursday* in every month. *R. W. Master*, Mr Wm Walker. *Treasurer*, Mr. Wm Edmonds. *Sec'y*, Mr. E. J. Lordly.

BURNS LODGE, No. 352, held at Mason's Hall, Halifax, on the *first Wednesday* in every month. *R. W. Master*, Mr Geo Glazebrooke. *Treasurer*, Mr J. Fortune. *Sec'y*, Mr Geo Gordon.

PROVINCIAL.

GRAND ROYAL ARCH CHAPTER.

For the City of Halifax, and Province of Nova Scotia, holding under the Supreme Grand R. A. Chapter of Scotland.

M.E. Companion, Mr Jno Willis, Provincial Grand Superintendant; *M.E.C.* Mr. Wm Johns, Deputy Do.; *M.E.C.* Mr Wm Millard, P.G. 2nd Princip. H.; *M.E.C.*, Mr Wm Fraser, P. G. 3rd Princip. J.; *M.E.C.*, Mr Geo Fraser, P. G. Scribe E.; *M.E.C.* Mr. J H Crosskill, P. G. Scribe N.; *M.E.C.*, Mr Edgar Dodson, P. G. Treasurer; *M.E.C.*, Mr F. Traunweiser. P. G. Jeweller; *M.E.C.*, Mr Wm Fraser, jr. P. G. Recorder; *M.E.C.*, Mr —————— P. G. Marshall; *M.E.C.*, Mr Saml Blair, P. G. Sword Bearer; *M.E.C.*, Mr Geo Brown, P.G. Standard Bearer; *M.E.C.* Mr Adam Hunter, P. G. Architect; *M.E.C.* Mr Jno Baxter, P. G. Janitor.

ST. ANDREW'S ROYAL ARCH CHAPTER, No. 55, HOLDING UNDER THE SUPREME GRAND R. A. CHAPTER OF SCOTLAND

M.E.C. Jno Willis and Wm Millard, Past Principals; *M.E.C.* Wm Fraser, 1st Princp.Z.; *M.E.C.* J H Crosskill, 2nd Do. H.; *M.E.C.* E P DeBlois, 3rd Do. J.; *C.* P. Meek, Scribe E.; *C.*, G Brown, Scribe N.; *C.*, Wm Johnston, Treasurer; *C.* Geo Shinnor, 1st P. Sojourner; *C.* Francis Meacham, 2nd Do.; *C.* Robt Payne, 3rd Do; *C.* J Baxter, Janitor.

St. John's Priory, or Encampment of Knights Templars, holding under the Supreme Grand Conclave of Scotland.

Fra. Hon. Alex Keith, Most Noble Prior. *Fra.* Mr Jno Richardson, Sub-Prior; *Fra.* Mr Jno H Crosskill, Mareschall; *Fra.* Mr Jno Wier, Hospitaller. *Fra.* Mr Saml Story, 3rd, Chancellor. *Fra.* Mr Wm Fraser, Treasurer. *Fra.* Mr ———— Secretary. *Fra.* Rev J T. Twining, D.D. Chaplain. *Fra.* Mr W. D. Cutlip, Chamberlain; *Fras.* Messrs. L. J. Morton and F. Traunweiser, Aides-de-Camp; *Fra.* Mr Jno Baxter, Guard.

Independent Order of Odd Fellows.

WORKING UNDER THE JURISDICTION OF THE GRAND LODGE OF BRITISH NORTH AMERICA.

Right Worthy Grand Provincial Deputy, for the Provinces of Nova Scotia, New Brunswick, Prince Edward Island, and Newfoundland. Elbridge Gerry Fuller, Esq. D.M. *Right Worthy Past Grand,* Rev Alex. Hichborne, P. C. R., Grand Installing Officer.

ACADIA LODGE, No. 26, P. O. of O. F.—Odd Fellows Hall, Exchange Buildings. OFFICERS—C. H. Hamilton, *N. G.;* S. C. West, *V. G.;* Peter H LeNoir, *Recording Sec'y;* D W Ross, *Financial Sec'y;* W M Harrington, *Treasurer;* W F Knight, *War.;* Sydney Turner, *Con.;* Edw Joyce, *O. G.;* Thos Abbott, *J. G.;* W. J. Williams, *R.S.N.G.;* Joseph Wier, *L.S.N.G.;* Wm Ackhurst, *R. S. V. G.;* Robt Boake, *L S.V.G.;* Robt Forman, *R. S. S.;* E. Creelman, *L. S. S.;* Jno Campbell, *P.G.*

Staff of the Army in Nova Scotia,

Under the Command of His Excellency, Lieutenant General, *Sir* JOHN HARVEY, K. C. B. and K. C. H.

Aide-de-Camp.—Lieut. M. Wigley Bell, 28*th Foot.*
Asst. Military Secretary—Capt. Thomas Bourke, 34*th Foot.*
Dep. Quarter Master Genl.—Lt Col. John Bazalgette, *unatt.*
Major of Brigade—Major Samuel Tryon, *unatt.*
Dep. Com. General, Fras. W. A. C. Major, Esq.
Asst. Com. Generals—Joseph Wm. Wybault, Wm. Henry Drake, and George Shepheard, Esqrs.
Dep. Asst. Com. Generals—Jas Lane, H. W. W. Plant, Douglas B. Clarke, Jas Bell Lundy and Robert Booth, Esqrs.
Dep. Inspector General—Wm Munro, Esq.
Staff Surgeon—Jno. Donald Esq.
Staff Asst. Surgeons—Wm Munro, M.D., N. Colin McKenzie, M.D. and Fras W. Knox, Esqrs.
Commandant—Lieut. Col. Jno Bazalgette, *D. Q. M. G.*
Town Adjutant, Sydney, C.B., Lt. Edw. Sutherland, *h.p.*

ORDNANCE DEPARTMENT.

Respective Officers.—Commanding Officer of Royal Artillery, Commanding Officer Royal Engineers, The Storekeeper and Deputy Storekeeper.

Storekeeper's Department. — *Storekeeper*, Henry Ince, Esq. *Deputy Storekeeper*, C. H. Fife, Esq. *Clerks*, W. H. Tapp, Isaac Rigby, Wallace Porter and T. B. Harvey, Esqrs. *Asst. Clerks*, Llewelyn Poole and E. V. Raines, Esqrs. *Foreman of Carpenters*, Mr. C. N. Fife. *Armourer*, Mr R. Foley. *Gate Porter*, Mr. J. Cormack. *Storehousemen*, Messrs. A. Beecher and C. Grant. *Messengers*, Messrs. J. Todd and A. Kelly.

ROYAL ENGINEER DEPARTMENT.

Commanding Officer, Royal Engineers, Lt. Col. H. J. Savage. *Clerks of Works*, T. F. Hanlon and James W. Shirras. *Foremen of Works*, Messrs. Chas. Goodyear and Thos Rees. *Senior Clerk*, Thos Goudge, Esq. *Clerks*, George J. Creed and Alfred Jenkins, Esqrs. *Foreman of Carpenters*, Mr. J. McKenzie. *Master Smith*, Mr. Wm Gossip. *Messenger*, Mr. Wm Pickles.

BARRACK DEPARTMENT.—*Barrack Master*, W. J. Chetwynd, Esq. *Barrack Serjeants*, Messrs. Wm Little, Jno Forbes, and Jno Shean. *Barrack Serjeant at Windsor*, James Irons.

Officers of the Army in Nova Scotia.

Commandant—Lt. Col. John Bazalgette, *D. Q. M. G.*

Royal Artillery.
The Royal Arms and Supporters, with a Cannon, "*Ubique*," over the Gun, and *Quo fas et Gloria ducunt* below it.

Lt Col
Browne Willis

Capts
Jno McCoy
Francis Dick
H. P. Newton
H. Aug. Smyth

1st Lieuts.
H. L. F. Greville
Hen. L. Balfour
W. H. Goodenough
Wm S.M. Wolfe

2nd Lieuts.
C. B. LeMesurier
F. G. Griffin
Surg Jas S Little
blue, facings red.

Royal Engineers
The Royal Arms and Supporters, with a Cannon, "*Ubique*" over the Gun, and *Quo Fas et Gloria ducunt* below it.

Lt. Col.
Hen. Jno. Savage

Capt.
P J S Barry

1st Lts.
Arthur P. Smith
Jas T Burke
Edw N. Heygate
R. M. Parsons

2d Lieut.
E. L. Band

Scarlet—facings blue velvet.

42nd Royal Highland Regt.
St. Andrew.
"*Nemo me impune lacessit.*"
The Sphinx.
"Egypt."
"Corunna."
"Fuentes d'Onor"
"Pyrenees"
"Nivelle."
"Nive."
"Orthes."
"Toulouse."
"Peninsula."
"Waterloo."

Colonel.
Sir Jas Douglas, K.C.B., *lt.gen.*

Lt. Cols.
D. Alex Cameron
Ch. Dunsmure

Majors.
D. Frazer
G. B. Cumberland

Captains.
Tho Tulloch, *m.*
J. C. Macpherson
Hon. R. Rollo
A. Cameron
H. M. Drummond
Chas. Murray
G. W. Macquarie
A. C. Campbell
J. H. Daniell
T. H. Cockburn

Lieuts.
A. Pitcairn, *adj.*
A. Ramsay

Jno W. Wedderburn, *S.*
Hon. Geo H. E. Grant. *d. pm.*
A. M. Chisholm
G. I. Menzies
Cha. C. Graham
J W Powlett Orde
R A Fraser
J C McLeod
RC Cunninghame
J E Paterson
W L Macnish

Ensigns.

H. Montgomery
J Drysdale, *d.adj*
Wm J Robertson
W C Ward
J G Campbell
Geo Fraser
D D Fletcher
Jos C R Grove.
Pay. J Wheatley
Adj. A Pitcairn, *lt*
Q.M. E Paton
Sur. J McGregor
A.S. W M Muir, M. D.
R H King

Facings blue.

97th (Earl of Ulster's) Regt.

"Quo Fas et Gloria ducent."

Colonel.

Sir Hen. Fred. Bouverie, K.C. B. G.C. M.G., *lt. genl.*

Lt. Cols.

H F Lockyer,
G Hutchison

Majors.

Hon H R Hand cock
Aug F. Welsford

Captains.

Rob Colvill
J McCaskill
T O W Ingram
Isaac Moore
G M Gowan
Marc A Obert
J Hutton
J D Brabazon
E C Legh
Fowler Burton

Lieuts.

Thos Biggs, *adj.*
S M Hawkins
A R Harenc
E D Harvest
J F Ferris
H S J Vicars
T Venables
C H Lumley
L W Reynolds
H G Woods
T E Jones
E K Jones
Wm R Annesley

Ensigns.

R F Holmes
O. Barwell Cannon, *S.*
Ern R Mackesy
Matt Brinkley
L H Nash
Edw D Nares
R B Ingraham
Henry Currie

Pay. Geo Griffin
Adj. T. Biggs, *lt.*
Q.M. J. Desmond
Sur. Hen Downs, M. D.
Hen C Reade
A.S. J. Ewing
C V Cay

Facings sky blue.

The Navy.

Commander-in-Chief on the North American and West India Station, His Excellency *Sir* George F. Seymour, *Kt.* G. C. H. Vice Admiral of the Blue.

Commodore, ... Peter McQuhae,
Secretary to the Admiral, Wm. D. Jeans, Esq.
Do. to the Commodore, T. Grieve, Esq.
Flag Lieutenant . . . . . Algernon F. R. DeHorsey.

OFFICERS OF H. M. NAVAL YARD, HALIFAX, N.S.

Storekeeper, Alex Eliott, Esq. *Clerks*, J. Punchard, Chas J. Hill, and Chas H. Rigby, Esqrs. *Gate Porter*, Mr Edw Fryatt. *Messenger*, Mr Jas Henry.

H. M. VICTUALLING YARD, HALIFAX, N. S.

Storekeeper, Alex Eliott, Esq.

NAVAL HOSPITAL, HALIFAX.

Paymaster and Purser in Charge, Jno N DeVries, Esq.

ALARM, 26.

Capt. -	Geo Ramsay
Lieuts. -	Chas M. Aynsley
	Angus J. Kingston
	Jno K. Simcoe
Master -	Jno P. P. Warren
1st Lt. Mar. -	Thos C. Gray
Chaplain and Nav. Instruct.	Rev Geo A M Little
Surg. -	Dav Thomas, *M. D.*
Paymaster & Purser	Chas A. Thorne
Mate -	
Asst. Surg. -	Geo F. Banks
2nd Master -	Henry B. Boxer
Clerk -	C. J. Martin

ALBAN, 4 - *Paddle Wheel Steam Vessel.* 100 *Horse Power, Tender to Imaun, Jamaica.*

ARROGANT, 36 *Screw Steam Frigate,* 360 *Horse Power.*

Capt -	Robt S. Robinson
Lieuts -	Benjm P. Priest
	Edw H. H. D'Aeth
	Henry J. Bloomfield
	Chas W. Hope
	Jno Bythesea
Master -	Jno Tucker
Capt Mar. Art.	Thos Holloway
1st Lt Mar Art	W K Ireland
Chaplain and Nav Instruct	Rev Jas H Lang
Surg. -	Jno Rees
Paymaster & Purser	Edwin A Smith
Chief Engineer	Alex Leys
Mate -	Arthur C Cooper
Asst. Surgs -	Matt. Burton, *M D*
	Thos B Purchas, *M D*
2nd Master -	Jno Thompson
Clerks -	Wm H J Brown
	Jno Burke

BERMUDA. *Schooner.*

Lieut Com. -	Arch D Jolly
Mate -	
Asst Surg -	
2nd Master -	Edw A Carey
Clerk in Charge	Richard D Hire

CALYPSO, 18.

Captain -	Arthur Forbes
Lieuts. -	C. S. S. Stanhope
	Edward Algar
	Chas J Balfour
Master -	Rich. H Warren
1st Lt Mar -	Chas Wolrige
Surgeon -	Geo Rae, M.D.
Paymaster & Purser	Geo L Herbert
Naval Instruct.	Alfred Turmine
Mate -	Fredk W Wilson
Asst. Surg -	Jno McSwiney
2nd Master -	Chas A Smart

COLUMBIA, 6. *Paddle Wheel Steam Surveying Vessel.* 100 Horse Power.

Commander -	Peter F Shortland
Lieuts -	Peter A Scott
	Jno Burgess
Master -	Thos W R Pike
Mate -	
Asst Surg -	Douglas N Tucker
2nd Master -	Wm L Scarnell
Clerk in Charge	Jno Retallick

CUMBERLAND, 70. *Flag Ship.*

Captain -	Geo H. Seymour
Additional -	Henry W. Bayfield (*for surveying service*)
Commander -	Edmund Heathcote
Additional -	John Orlebar (*for surveying service*)
Lieuts. -	Joseph G. Bickford
	Aug F. Kynaston
	Thos D. A. Fortescue
	Edw Scott
	Geo J. Malcolm
	A. F. R. DeHorsey, *F. L.*
Additional -	*Hon* H.W. Chetwynd
	Alex C. Ballingall
	Jno Hancock (*for surveying service*)
Master -	Jas S. Hill
Additional -	Wm Forbes (*for surveying service*)
Capt. Mar. -	Rob Jno McKillop
1st Lt. Mar.	O. F. C. Fraser
2nd Lt. Mar.	Robt W. B. Hunt
Chaplain -	Rev Fortescue Wells, *A. B.*
Surgeon -	Thos Frazer, *M.D.*
Additional -	Thos Stratton, *M.D.* (*for surveying service*)
Paymaster & Purser.	Thos Rowe
Naval Inst. -	Wm Salmon
Mates -	Edw Hardinge
	M. R. Pechell
	L. G B. Hamilton
	Aug O. Sutton
	W. J. Smith
	Chas G. Lindsay
Asst. Surgs. -	Jno W. Leid
	Jas Young, M.D.

Additional -	Geo F. A. Drew
	Jas Sproule
	Jas Lilburne (*Bermuda Hospital*)
2nd Master -	Henry A. Martin
Additional -	T. R. Collingwood
Clerks, - -	Jos G. Hoffman
	Henry S. Dawe
	Geo F. Grigor

DEVASTATION, 6. *Paddle Wheel Steam Sloop.* 400 *Horse Power.*

Commander -	Colin Y. Campbell
Lieuts. - -	Thos Tickell
	Jno W Newport
Master - -	Jno Way
Surgeon -	Wm T. Rogers
Paymaster & Purser	Wm B. Pearce
Chief Engineer	Geo M. Burt
Mates - -	Rich Horner
	Jno Jenkins
	W. B. Alexander
Asst. Surg. -	W. B. C. Christy
Clerk - -	Isaac Hearnden

EXPRESS, 6. *Brig.*

Commander -	Wm F. Fead
Lieuts. - -	Augustus Butler
	Wm G. Scovell
Master - -	Geo Richards
Surgeon -	Jas Niven, M. D.
Mate - -	Wm Hewett
Paymaster & Purser	Jno D. Parminter
Mates - -	A. G. Broadhead
	W. D. Hanbury
Asst. Surg. -	Edw Loney

HELENA, 16. *Sloop.*

Commander -	Mich DeCourcy
Lieuts. - -	T. C. Cholmeley
	Geo J. Malcolm
Master - -	Geo A Waters
Surgeon -	Jno T. Caddy
Paymaster & Purser	Wm Horniman
Mate - -	Jno Z. Creasy
Asst. Surg. -	Jno G. Cambell
Clerk - -	Jno Curtis

IMAUN, 72. *Receiving Ship Jamaica.*

Commodore -	Peter McQuhae
Commander -	Walter Reid
Lieuts. - -	H. D. Blanckley
	Wm Swinburn
Additional -	F. A. B. Craufurd
	Jas G. H. Thain
Surgeon -	Andw Murray
Chaplain -	Rev Frns Hannan
Paymaster & Purser	Jas Lyall
Mate - -	
Asst. Surg. -	
Additional -	Jas Campbell
	Wm Crawford
	Jno Murphy
2nd Master -	W. H. G. Willson
Additional -	Aug F. Mugford
	Wm G. Aldrich
Clerks - -	Geo T. Harris
	Edm A. Rowe

INFLEXIBLE, 6. *Paddle Wheel Steam Sloop.* 378 *Horse Power.*

Commander -	Peche H. Dyke
Lieuts. - -	Frns Meynell
	Wm R. Hobson
Master - -	Jas Pyper
Surgeon -	Geo Doak
Paymaster & Purser	Arthur G. Thomas
Chief Engineer	Geo Tucker
Asst. Surg. -	Geo A. Hallion

KITE, 3. *Paddle Wheel Steam Vessel.* 170 *Horse Power. Bermuda.*

NETLEY, 8 *Cutter. Tender to Cumberland.*

PERSIAN, 12. *Sloop.*

Commander -	Thos Mitchell
Lieuts. - -	Wm K. Bush
	Jno E. Doran
Master - -	Wm F. Hains
Surgeon -	Oliver T. Miller
Paymaster & Purser.	Edwin J. Foster.
Asst. Surg. -	Alex Watson, *M. D.*

PYRAMUS, 42. *Receiving Ship. Halifax.*

SAPPHO, 12. *Sloop*

Commander -	*Hon* A. A. Cochrane
Lieuts. - -	Edw G. Hore
	Edw Barkley
Master - -	Alex Brown
Surgeon -	Wm W. Baynes
Paymaster & Purser	E. A. Amphlett
Asst. Surg. -	Jno C. Inglis

SCORPION, 6. *Surveying Vessel.*

Lieut. Com. -	Geo B. Lawrance
Lieut. - -	Henry Kelham
Master - -	Edw Maunder
Asst Surg. -	
2nd Master -	John Parsons
Clerk in Charge	Thos Ellard

Militia of Nova Scotia.

Commander-in-Chief.—His Excellency Lieutenant General Sir JOHN HARVEY, K. C. B. and K. C. H.

Aides-de-Camp, { Lieut. Col. Edw. Cunard, 2nd Halifax Regt.
Capt. John H. McNab, N. S. M. *unatt.*

Paymaster-General.—Lt. Col. Andw. Richardson, *unatt.*

Adjutant General.—Lt. Col. Edw. Wallace, *unatt.*

Quarter-Master-General.—Lt. Col. George N. Russell, *unatt.*

Major of Brigade---for the Middle District, Major The *Hon.* Michael Tobin, *unatt.*

Judge Advocate General.—Andrew M. Uniacke, Esq.

Surgeon General.—

Volunteer Artillery.

(Halifax.)

Lt. Col.
Richard Tremain

Major.
James Cogswell

Capt.

Lieuts.
R'd. Tremain, jr.
Jas Forman, jr.

2nd COMPANY.

(Dartmouth.)

Major.
Jas Tremain.

Capt.
Alex Farquharson

1st Lt.
Jas McNab

2nd Lt.
Alex Lyle

1st. Hx. Regt.

Lt. Col.
Hon Jas McNab

Majors.
Jas Black

P m A. B. Richardson, *capt.*

Q m Edw Binney *capt.*

Sur Jas C Hume, *M D*

A. S. R S Black, M D

2d, (or Queen's) Halifax Regt.

Lt. Col.
Hon. S Cunard

Majors.
Chas J Hill, *lt col*
G B Creighton

Adj H Pryor, *cpt*

P M Hen Boggs

Q M

Surg Chas Cogswell, M D.

3d. Hx. Regt.

Lt. Col.

Majors
Danl Starr

Adjt. C H Belcher, *capt.*

P M E Duckett, *capt.*

Q M B Wier, *lt.*

Surg. Hon Wm Grigor, *MD*

4th Hx. Regt.

Lt. Col.
Hon W A Black

Majors.
Edward Pryor, jr.
John Parker

Adj N Clarke, *cpt*

Pay

Q m T Hosterman

Sur A F Sawers, *M D*

5th Hx Regt.

Lt Col.
H A Gladwin

Major
Thos R Grassie

Adj W Gladwin *lt*

Q m Robt A Logan, *cpt*

Sur W J Almon. M D

6th Hx Regt.

Lt Col.
Hon Jno E Fairbanks

Majors
H Y Mott
J M Chamberlain

Adjt. James W. Johnston, jr.

Pm G C Whidden

Surg T Desbrisay M D

Colchester Regts

1st BATT.

Lt Col.
Jas Kent

Majors
Alex L Archibald
Jas D Blair

Adj. W C Eaton

QM J R Dodson

Sur W B Lynds

2nd BATT.

Lt Col.
Thos I Brown

Major
Jas Dickson

Adj E DeW Dickson

Q M W Cutten

3d BATT.

Lt Col.
Hon A Campbell

Majors
Robt B Dickson
Alex Conkey

Adjt Jos McL. Dickson, *capt.*

Q M Jas Hepburn *capt.*

Pictou Regts

1st REGT.

1st BATT.

Lt Col.

Majors
Wm Corbett
Geo Campbell

Adj W Harris. *lt.*

Q M H Hatton

Surg. W J Anderson

2nd BATT
Lt Col
Robt McKay
Major
Geo McDonald
Adj JasMcDonald
Sur Geo Johnson

2nd REGT.
1st BATT.
Lt. Col.
J Carmichael
Major
Rodk McKay
Adj. Jno Holmes

2nd BATT.
Lt. Col.
David Murray
Major
Angus McDonald
Adjt. D Murray,
Sur. Jno Mitchell

Guysboro' Regts
1st BATT.
Lt. Col.
Hon. R M Cutler
Major
J J E Marshall
Adj R Boles, *cpt*
Q. M. Jno Jost
Sur Jno Pyke

2nd BATT.
Lt. Col.
Hon. William F DesBarres
Adj Jno Forbes
Q. M. J B Archibald
Surg Hen Elliot.

Sydney Regts.
1st BATT.
Lt Col.
Jno Monro
Adj A W Chisholm
Surg A McDonald, M D

2nd BATT.
Lt Col.
Robt N Henry
Major
Jos Symonds
Adj W A Henry,
Q. M. R J Forrestall
Sur Chas Creed

Cumberland Regts.
1st BATT.
Lt Col.
R McG Dickey
Major
Benj Chapman
Adj T Chapman,
Q. M. G Purdy
Sur Elijah Purdy

2nd BATT.
Lt Col.
Geo King
Major
Henry Purdy
Adj J Heustis, *cpt*
P M. Thos Page
Q M. J B Davison
Sur S Mitchell

Parrsboro' Corps
Lt Col.
Jas Ratchford
Major
Jesse Lewis
Adj C E Ratchford, *cpt*

Hants Regts.
1st BATT.
Lt Col.
R A McHeffey
Major
Jas D Fraser
Adj J Songster
P M H King, *lt*
QM Edw O'Brien

2nd BATT.
Lt Col.
Benj Smith
Major
Edw Murphy
Adj J Withrow,
Q M D Frieze

3rd BATT.
Lt Col.
Daniel Wier
Major
Fras Parker
Adj Jno Cochran,
Q M D Cochran
Sur H Cooper

King's Regts.
1st BATT.
Lt Col.
Majors
Jno Wells
Tim Barnabe
Adj H Gesner, *cpt*
QM Jas M Dickey
Sur C Hamilton

2nd BATT.
Lt Col.
Joseph Crane
Major
Jno Fuller
Adj C H Rand *cpt*
P M Jno Fisher
QM J L Lockhart
Sur W B Webster
A S E L Brown

3rd BATT.
Lt Col.
Jon Crane
Major
David Davidson
Adj S Sharpe, *cpt*
Q M H W Morse
Sur J J VanBurin

Annapolis Regts
1st BATT.
Lt Col.
Major
Thos Ritchie, *lt. col*
Adj G S Milledge
Q M Jas Gray
Sur B Gilpin
AS MorrisonOaks

2nd BATT.
Lt Col
Caleb Shafner
Major
Elijah Phinney
Adj R Stone, *cpt*
Q M Jno Ross
Sur Jno Primrose

Digby Regts.
1st BATT.
Lt Col
Major
J A Timpany
Adj H Stewart,

2nd BATT.
Lt Col
Sam Doucett
Major
Samuel Campbell
Adj H Barr
Q M H Barr, jr.
Sur H D Ruggles

Shelburne Regts.
1st BATT.
Lt Col
Cornelius White

Major
Wm Holden
Adj I G Enslow,
Q M Andw Barclay

2nd BATT.
Lt Col
W B Sargent
Adj Jno Sargent
Q M S O Doane

Yarmouth Regts
1st BATT.
Lt Col
Abram Lent
Major
J McKinnon
Adj D Van Norden, *cpt*
Q M J V N Hatfield
Sur G J Farish
A S J C Farish

2nd BATT.
Lt Col
Jno Bingay
Major
G B Van Norden
Adj
Q M Jos Tooker
PM WH Keating
Sur H G Farish
A S J B Bond

Queen's Regt
Lt Col
Jas R Dewolf
Majors
Jon Dewolf
Mat Parks
Adj W Freeman,
PM S P Freeman
Q M A Cowie

Lunenburg Regs
1st BATT
Lt Col
Hon Wm Rudolf
Majors
Henry Oxner
Casper Oxner
Adj G T Solomon
Q M D S Grant
Sur G Jacobs

2nd BATT
Lt Col
Jno Heckman
Adj H Ernst, *cpt*
Q M A Gaetz, *lt*

3rd BATT
Lt Col
Jno H Kaulback
Adj J P Miller, *cpt*
PM Danl Owen,
Sur Edw Bolman

4th BATT
Lt Col
Jno Creighton
Majors
Jas S Thompson
Peter Strum
Adj M Schmidt,
Sur J Steverman

Cape Breton.
1st REGT
1st BATT
Lt Col
Chas E Leonard
Majors
H W Crawley
Saml Plant
Adj S Rigby, *cpt*
Sur Thos E Jean

2nd BATT
Lt Col
Saml G Archibald
Major
Jon Jones
Adj Jno Smith
Q M D McRae, *lt*

3rd BATT
Lt Col
P H Clarke
Major
Jno Scott
Adj G H Gesner
Sur H B Forman

4th BATT
Lt Col
Jno McKinnon
Major
Don McLeod

2nd REGT.
1st BATT
Lt Col
Peter de Carteret

2nd BATT
Lt Col
N H Martin
Major
Jno Cameron

3rd REGT.
1st BATT
Lt Col
Hon W McKeen

2nd BATT.
Major
Henry Taylor

4th REGT.
1st BATT.
Lt Col
Nat Clough

HOUSE OF ASSEMBLY.

Since the foregoing was put to press, the Legislature has been called together, and the following Officers have been chosen :—

Speaker... WILLIAM YOUNG, Esq.

Clerk, Joseph Whidden, Esq. *Asst. Clerk*, H. C. D. Twining, Esq. *Chaplain*, Rev J. T. Twining, D. D. *Sergeant at Arms*, Geo R. Grassie, Esq. *Asst. Sergeant at Arms*, Mr. Philip Brown. *Messenger*, Mr. John Fitzgerald.

ADVERTISEMENTS

National Loan Fund Life Assurance
AND
Equitable Fire Insurance Companies, of London.

CAPITAL £1,000,000 Sterling.

LOCAL DIRECTORS.

Life Department.	Fire Department.
T. R. Grassie, Esq. (Chairman),	Jas. Tremain, Esq. (Chairman)
John Strachan. Esq.	Hon. S. Cunard.
Thos. C. Kinnear, Esq.	Thos. C. Kinnear, Esq.
Hon. S. Cunard.	Henry Pryor, Esq.
Henry Pryor, Esq.	John Strachan, Esq.

P. C. HILL, *Agent for Nova Scotia.*

Head Office—Halifax Bank Building.

The following Gentlemen are Agents for both the above Companies:

Annapolis,	Alfred Whitman, Esq., M. P. P.
Amherst,	John D. Kinnear, Esq.
Bridgetown	Silas L. Morse, Esq.
Digby	Henry Stewart, Esq.
Kentville	B. H. Calkins, Esq.
Lunenburg	C. B. Owen, Esq.
Liverpool	Robert Roberts, Esq.
Nictaux	David C. Landers, Esq.
Pugwash and Wallace	William Cooper, Esq.
Pictou	Clarence Primrose, Esq.
Shelburne	Robert Thomson, Esq.
Sydney, Cape Breton	Peter Hall Clarke, Esq.
Truro,	John Burnyeat, Esq.
Wolfville	John W. Barss, Esq.
Windsor	Monson H. Goudge, Esq.
Weymouth	Colin Campbell, Jr., Esq.
Yarmouth,	E. W. B. Moody, Esq.

Pamphlets, and all the necessary Blanks, also every information, as to the rates both for Fire and Life, given by applying to any of the above gentlemen.

Halifax, October, 1851.

BOOKS & STATIONERY.

No. 16 GRANVILLE STREET, HALIFAX.

A. & W. MACKINLAY

HAVE CONSTANTLY ON HAND, A LARGE ASSORTMENT OF BOOKS AND STATIONERY: CONSISTING OF

WRITING PAPERS—viz. Pot, Foolscap, Quarto and Folio Post, Demy, Medium and Super Royal, ruled and plain, Note Paper, black bordered and plain.

ENVELOPES—Official Letter, Note B B, adhesive and plain.

BLANK BOOKS—Ledgers, Day Books, Journals, Memorandum Books, SCHOOL STATIONERY, WRITING INKS.

MAPS, CHARTS AND NAUTICAL WORKS,

School and other Books, among which are the following:

Bibles, Testaments, Prayer Books, Psalms, Hymns, Paraphrases, &c. &c.

SCHOOL BOOKS.

Murray's, Mavor's, Carpenter's, and other Spelling Books
Murray's and Lennie's Grammar
McCulloch's First, Second and Third Books of Reading
McCulloch's Series of Lessons
——— Course of Reading
Leitch's Juvenile Reader
Goldsmith's History of England, Rome and Greece. Parker's Philosophy
Magnall's Questions, Blake's Philosophy
White's Universal History
Swift's First and Second Philosophy
Chambers' Educational Course—viz.
DIRECTORIES—Infant Treatment Under Two Years of Age. Infant Education from Two to Six Years of Age
ENGLISH — First Book of Reading. Second Book of Reading. Simple Lessons in Reading. Rudiments of Knowledge. Moral Class-Book. Introduction to Composition. Grammar, Two Parts, each. Etymology
ARITHMETIC AND MATHEMATICS—Introduction to Arithmetic. Arithmetic, Advanced Treatise. Key to Arithmetic. Book-Keeping by Single and Double Entry. Algebra. Key to Algebra. Plane Geometry. Key to Plane Geometry. Solid Spherical Geometry. Practical Mathematics, Two Parts, each. Key to Practical Mathematics. Mathematical Tables
SCIENCE—Introduction to the Sciences. Laws of Matter and Motion. Mechanics. Hydraustatics, Hydraulics, and Pneumatics. Astronomy. Electricity. Chemistry—New Treatise, by Dr Wilson. Animal Physiology. Vegetable Physiology.
History of Greece. History of Rome
History of the British Empire
Writing—Plain, Current-hand and Ornamental; twelve prepared Copy-Books (post 4to. size) each
Geographical Primer
School Room Maps of England, Ireland, Scotland, Europe, Asia, Palestine, N. America and Africa, mounted (5 feet 2 in. long by 4 feet 6 in. broad), each
School Room Map of the Hemispheres, mounted (5 feet 2 in. long by 4 feet 6 in. broad)
School Atlas of Modern and Ancient Geography, consisting of thirty-four 4to maps
Primer Atlas, consisting of 9 4to maps
Latin, Greek and French School Books

ALSO:

Chambers's Papers for the People
Select Writings of Robert Chambers
Chambers's Miscellany, and Information for the People
Chambers's Journal, in Sets from the commencement
Chambers's Works of Burns
Martin's British Colonies
With a great variety of other Works, by popular Authors
Steel and Quill Pens, Pencils, &c. &c.

Agents for the Sale of Morison's Universal Medicine.

AMERICAN BOOKSTORE.

E. G. FULLER,

BOOKSELLER & STATIONER,

DEALER IN

Standard, Miscellaneous, Medical, School and Theological Books, Blank Books, Stationery,

Letter and Foolscap Paper, Paper Hangings, Borders, &c. &c.

WHOLESALE AND RETAIL AT THE LOWEST PRICES.

No. 34, 35, 36, Hollis Street, opposite the Province Building

HALIFAX, N. S.

E. G. F. will be constantly supplied with PIANO FORTES, from the best manufactories in the United States. Also an extensive assortment of all the most fashionable Piano Forte and Sacred Music, Instruction and Music Books.

He respectfully solicits a share of public patronage. Particular attention paid to orders from the country.

BRANCHES AND AGENTS.—*St. Johns, Newfoundland*, C. J. Wylde; *Charlottetown, P. E. I.*, Henry Stamper; *Bermuda*, Watson & James; *Sydney, C. B.*, Hugh Munro; *Windsor*, D. E. Geldert; *Pictou* Roderick Fraser; *Lunenburg*, Henry S. Jost; *Liverpool*, Edward Smith; *Chester*, Geo. Richardson; *Guysboro'* Isaac J. Wylde; *Londonderry*, J. O. B. Gourley; *Truro*, C. B. Whidden.

RAILROAD TICKET OFFICE.

BOSTON & N. YORK R. ROAD LINE.

THROUGH BY EXPRESS MAIL TRAINS,

VIA

Worcester, Springfield, Hartford and New Haven.

Leave Boston & Worcester Rail Road Station, Albany St. at 8 A.M. and 3.30 P.M.
Arriving in New York at about 4 and 11.30 P.M.

Passengers arriving in New York at 4 will be in time to take the great Southern Mail Train for Philadelphia, Baltimore and Washington.

Passengers for ALBANY, TROY, SARATOGA and BUFFALO, will leave in same Trains, via Springfield, arriving in Albany at 5 and 11.30 P.M., Troy at 5.30, and Saratoga at 7.30 P.M.

E. G. FULLER, Agent,
Office—Am. Book Store.

Boston & New York Rail Road Line.

VIA

Worcester and Norwich, and by Steamer up the Sound.

LEAVE BOSTON AND NEW YORK DAILY AT 4 P.M.

Fare—Cabin - - - $4.00.
Steerage - - 2.50.

E. G. FULLER, Agent.
Office at the Am. Book Store.

FARMER'S OWN

FIRE INSURANCE COMPANY.

General Office—American Book Store.

The Washington County Mutual Fire Insurance Company.

POLICIES RUNNING FIVE YEARS.

With a Guarantee Capital of more than $400,000

E. G. FULLER,
GENERAL AGENT, FOR NOVA SCOTIA.

D. E. GELDERT, Windsor.
W. P. MOFFATT, Amherst.
HENRY S. JOST, Lunenburg.
H. HYDE, Truro.
J. W. H. ROWLEY, Yarmouth.
RODERICK FRASER, Pictou.
LAWRENCE HALL, Annapolis.
S.B. CHIPMAN, Lawrencetown.
A. S. HARRIS, Shelburne.
JAMES A. GIBBON, Wilmot.
C. J. WYLDE, St. Johns, Newfoundland.

AMERICAN ART UNION.

Office at the American Book Store.

E. GERRY FULLER, *Honorary Secretary.*

LOCAL AGENTS.—Mr. Roderick Fraser, *Pictou;* Mr D. E. Geldert, *Windsor;* Hugh Munro, Esq., *Sydney, C. B.;* Edward Smith, *Liverpool;* H. S. Jost, Esq., *Lunenburg;* Mr. C. J. Wylde, *St. Johns, Newfoundland.*

Express Agency.

And General Forwarding and Commission Business,

For the transmission of Parcels of every description, Specie, &c., &c., collecting accounts, &c., &c.

PRINCIPAL OFFICES AND AGENTS.

CHARLES L. STREET, Prince William Street, *St. John.*
J. R. HALL, Railroad Exchange, Court Square, *Boston.*
LONGLEY & Co., City Exchange Building, *Portland.*
RICHARD THOMAS BUCK, 49 South John Street, *Liverpool.*
GEORGE ALFRED BUCK, 52 Eastcheap, *London.*
WATSON & JAMES, Hamilton, *Bermuda.*
C. J. WYLDE, *St. Johns, Newfoundland.*
STRINGER & TOWNSEND, 222 Broadway, *New York,*
FETRIDGE & Co., *Boston.*

WITH BRANCH OFFICES AND AGENTS IN EVERY PART OF THE

United States, Canada, Great Britain and the Colonies.

BILLS, NOTES, AND ACCOUNTS COLLECTED.

GOODS OF ALL DESCRIPTIONS PURCHASED TO ORDER.

N. B. To avoid mistakes—all small Parcels, Bundles, or Freight, intended for this Express, should be addressed in full, and sent to either of the above Offices.

Office at the American Book Store 34, 35 and 36, Hollis Street.
Halifax, N. S. E. G. FULLER.

EXCHANGE OFFICE.

GOLD AND SILVER BOUGHT AND SOLD.

THE HIGHEST PRICE PAID FOR ODD COINS OF EVERY DESCRIPTION.

WANTED, American Bank Bills and Five Franc Pieces.

E. G. FULLER,
Am. Book Store, 34, 35 *and* 36 *Hollis Street.*

The Star Life Assurance Company of London.

CAPITAL, £100,000, Sterling.

NINETY PER CENT of the Profits divided among the *Policy holders*, entitled to participate. The Bonus declared in 1848, amounted to 62 per cent on premiums paid in three years, and it is expected those in 1853, will at least equal the former. The class of persons hitherto insured in the "Star" being generally of the most regular living, the average of deaths has been much under what was allowed for. The assured have liberty to pass and repass from this Province to Europe at all seasons of the year in first class vessels, free of extra charge. The rates are as low as in any other respectable Company in England; the general regulations and conditions formed upon principles of equity and liberality so as to enccurage assurance among all classes of the community.

Annual rates for assurance of £100 for life, payable at death of the assured:

AGE	WITH PROFITS.	WITHOUT PROFITS.
20	£1 17 4	£1 15 1
25	2 2 7	2 0 1
30	2 8 9	2 5 10
35	2 15 11	2 12 6
40	3 4 11	3 1 0
50	4 10 6	4 5 2
60	7 4 9	6 14 11

The attention of the Public and particularly of Wesleyans is requested to the above highly favorable conditions, privileges and rates, and as a life Policy can only be obtained when in the enjoyment of health, life being uncertain, delays are dangerous, no time therefore so favorable as the present. Prospectuses and all necessary blanks, with Medical Fees, furnished gratis, by the Agent at Halifax. DANIEL STARR, *Agent*

R. S. BLACK, M. D., *Medical Examiner.*

Trenton Fire Insurance Company of Trenton, New Jersey.

CAPITAL, $185,000—SAFELY INVESTED.

Continues to take risks on Buildings, Merchandize, Furniture and Vessels on the Stocks—at very moderate rates of premium.

DANIEL STARR,
Agent.

THE COLONIAL LIFE ASSURANCE COMPANY, OF EDINBURGH.

CAPITAL, £500,000. STERLING.

NOVA SCOTIA BRANCH.

HEAD OFFICE—No. 16 Hollis Street, Halifax, N. S.

Annual Rates for Assurance of £100, payable at death of the Assured:

AGE.	WITHOUT PROFITS.	WITH PROFITS.
25	£1 19 8	£2 3 3
30	2 5 2	2 9 4
35	2 11 10	2 16 7
40	3 0 0	3 5 6
50	4 5 3	4 13 0
60	6 14 11	7 7 1

The Assured have permission to pass and repass from this Province to any European Port, *at all seasons of the year*, and within any part of North America to the Northward of 38 degrees of North latitude, but not to the Westward of Mississippi River, and they may reside in any part within the above limits, WITHOUT EXTRA CHARGE.

The General Regulations and Conditions have been formed upon principles of fairness and liberality, so as to encourage Assurance *among all classes of the community*. The Rates are the same as in Great Britain, and formed on the most correct observations which exist as to the value of life. *Policies are issued without the expense of Stamp duty.*

The Board of Directors in Halifax, are empowered to accept proposals for Assurance, without reference to the Parent Board.

DIRECTORS.

Hon. M. B. ALMON,
Hon. WM. A. BLACK,
Hon. ALEX. KEITH,
LEWIS BLISS, Esq.
CHARLES TWINING, Esq.
JOHN BAYLEY BLAND, Esq.
JAMES STEWART, Esq.

MEDICAL ADVISER, ALEX. F. SAWERS, M.D. Esq.

Agent and Secretary.

MATTHEW H. RICHEY Esq. 16 HOLLIS STREET

AGENCIES.

Amherst, R. B. Dickey, Esq
Annapolis, ———— Esq
Arichat, Chas F. Harrington, Esq
Bridgetown, ———— Esq
Charlottetown, P.E.I. } E. Lydiard, Esq.
Digby, Jas A. Dennison, Esq
Liverpool, Jno H. Freeman, Esq
Lunenburg, Geo P. Solomon, Esq
Pictou, James Crichton, Esq
Shelburne, Cornelius White, Esq
Sydney, Chas E. Leonard, Esq
Truro, A. G. Archibald, Esq
Yarmouth, H. A. Grantham, Esq

Tables of Rates, forms of Proposals, and every other information may be obtained on application at any of the Head Offices; 16 Hollis Street or at any of the Agents' Offices, out of Halifax.

HALIFAX, N. S. MATTHEW H. RICHEY, *Agent.*

United Kingdom Life Assurance Company, of London.

CAPITAL, £1,000,000 Sterling.

ANNUAL INCOME, OVER £100,000 STERLING.

Division of Profits.

Two-thirds of Profits divided every 5 or 7 years amongst the participating class, *from date of Policy.*

Bonus 1841, gave 2 per Cent per annum on amount of Policy.
Do. 1847, " 2¼ " " "

☞ Persons insuring this year will be entitled to participate in the next division of benefits in 1852 or 53.

Agencies are established at Edinburgh, Glasgow, Dublin, New York, Quebec, St. John, N. B., and Halifax, N. S.

AGENT AT HALIFAX, ALEX. G. FRASER.

MEDICAL OFFICER, HON. WILLIAM GRIGOR, M. D.

The high estimation in which this Company is held in Great Britain is evinced by the great increase of its business, and the hitherto unprecedented *division of Profits granted the Assured*; whilst the numerous highly respectable Persons in this city already participating in its success, bear ample testimony to its merits. Applications are strictly confidential.

The proposals are forwarded by Steam Packet to Board of Directors in London, and the acceptance or rejection of the Risk advised by return of mail *immediately following*, thereby affording the greatest possible despatch.

No extra charge for crossing the Atlantic in mail Steamers or first class sailing vessels, or travelling as far south as 36° at any season of the year.

A few examples of Premiums, and Bonuses added to Policies of Nova Scotia, from their date to Dec. 31 1847, are here given:—

Date of Policy	Age of Assured.	Rate of Premium per Cent.			Amount Insured Sterling.	Age of Policy.		Bonus added to Policy stg.			Amount stg. secured on Policy at 31st Decr. 1847.		
1836		£	s.	d.	£	Y.	M.	£	s.	d.	£	s.	d.
July 30.	20	1	18	8	600	11	5	146	0	0	746	0	0
1837 June 30.	18	1	16	10	800	10	6	180	0	0	980	0	0
1838 Octr. 1.	22	2	0	3	1000	9	3	200	0	0	1200	0	0
1839 Novr. 15.	21	1	19	5	500	8	1½	88	14	6	588	14	6
1840 May 13.	26	2	3	11	1200	7	7½	201	0	0	1401	0	0

When Insurance is for the whole Life a credit is allowed for half the Premium, for first 5 years.

Rules of the Society, Blank Forms of Application, and all information connected therewith, furnished by the Agent at the office of Yeomans & Fraser, opposite the Commissariat.

49 Bedford Row. ALEX. G. FRASER, *Agent.*

MERCHANT'S AND TRADESMAN'S

MUTUAL LIFE ASSURANCE SOCIETY.

CHIEF OFFICE—5, Chatham Place, Blackfriars, London.

NOVA SCOTIA AGENCY—Office opposite the upper side of Province Building.

JAMES W. JOHNSTON, Jr., Attorney at Law, *Agent.*

The principle of Mutual Assurance, on which this Society is formed is now acknowledged to be the most fair, just, and equitable, towards the assured, AND IS THEREFORE THE ONE WHICH THE PUBLIC OUGHT TO SUPPORT.

Advantages offered by this Society.

Policies indisputable, except in cases of Fraud.

An ample security Fund, in addition to the *Accumulation* on Premiums.

Tables prepared as low as consistent with safety.

The whole profits divided amongst the Members.

The Premiums of Members reduced every three years, or a Bonus added to the Policy.

Assurances on a *Single* Life—*Joint Lives* and *Survivorships.*

Assurances may be effected for £50 and upwards.

Policies may be made payable to the Assured on attaining the respective Ages of 50, 55, 60, 65, or to the Representatives at death, if that event should happen before the time specified.

Endowments—*Sums of Money* or Endowments may be secured for Children at the Age of 14 or 21 Years.

Annuities—Immediate and Deferred.

Policies purchased, or new Policies granted, without the payment of any further Premiums, and the Assured entitled to participate in the profits.

Premiums may be paid Quarterly, Half-Yearly, Yearly, in one sum, or on the Ascending or Descending Scale.

Credit System—One half of the Premiums may remain unpaid for the first five years. When five years Premiums have been paid in full, the policy may ever afterwards be kept in force, by payment each year of half the Premium.

Policies on the Life of another *not forfeited* by the parties going beyond the prescribed limits. The validity of Policies assigned guaranteed.

Whole-World Policies granted.

Four-fifths of the value of a Policy of five years' standing will be advanced on the Security of the Policy.

No personal liability to the assured.

No Entrance Fee.

Prospectuses furnished, and every information afforded, at the office of the Subscriber.

J. W. JOHNSTON, Junr., *Agent.*

BOOKS & STATIONERY!

Paper Hangings, &c.

The subscriber has received by the "Mic-Mac" from Glasgow, and recent arrivals from the United States, a large supply in the above line, viz:

Printing and Writing PAPER, of various sizes; Wrapping Paper, of different qualities; Note Paper and Envelopes; Steel and Quill PENS; Ink and Inkpowders; School Books, Prayer Books, BIBLES, Testaments, and Psalm Books, English and Gaelic; Bowditch's and Norie's Navigation; Thompson's Tables, Printed Log Books,

Nautical Almanacks for 1852,

English and American CHARTS; Sailing Directions, Coast Pilot, Parallel Rulers, &c. &c.

Also—a great variety of PAPER HANGINGS, very handsome patterns, and low prices.

JAS. DONOHOE,
No. 30, Hollis Street.

DAWSON'S MAP OF NOVA SCOTIA AND PRINCE EDWARD ISLAND.

Coloured Outlines, 2s. 6d. Full coloured and varnished on rollers, 7s. 6d. In Pocket Case for Travellers, 5s. *Size* 19x24.

Geography and Natural History of Nova Scotia,

Second Edition, revised and enlarged. Price 1s. 3d.—Suited to accompany the above Map.

THE HARMONICON,

Third Edition, revised and enlarged. Price 5s.

Sold by the Publishers, J. Dawson & Son, Pictou; C. H. Belcher, and A & W. MacKinlay, Halifax.

Fresh Drugs and Medicines.

Ex "Moro Castle" from London, and Steamer "America" from Liverpool.—The Subscribers have received a full supply of GENUINE MEDICINES—ALSO,—Spices, Paints, Dyes, Scented Soaps, Perfumery, Combs, Brushes—Oils and Pomades for the Hair—Eau du Cologne and other requisites for the Toilet—with a complete assortment of approved PATENT REMEDIES, which are offered at prices unsurpassed for cheapness in Halifax. Medical Warehouse, opposite the Province Building.

MORTON & CO.

WESTERN STAGE COACH.

HALIFAX TO ANNAPOLIS.

Daily *to* and *from* Kentville.
Three times in the week *to* and *from* Annapolis.
Leaving Halifax every morning at 9 o'clock.

LEAVES HALIFAX

Every morning for Windsor, Wolfville and Kentville.
On Monday, Wednesday and Friday mornings, for Windsor, Kentville, Bridgetown and Annapolis.

Leaves Windsor { For Halifax every morning after the arrival of the Coach from Kentvillle.
For Kentville and Annapolis every afternoon after the arrival of the Coach from Halifax.

Leaves Kentville { For Windsor & Halifax every morning at 6.
For Annapolis on Tuesday, Thursday and Saturday mornings at 6 o'clock.

Leaves Annapolis for Kentville, Windsor and Halifax, on Monday, Wednesday and Friday mornings at 6 o'clock.

Passengers booked and ticketed through from Halifax to St. John, N. B., Portland, Boston and New York, either by Windsor or Annapolis.

OFFICE—No. 8 Hollis Street, near the Jerusalem Warehouse.

C. H. BELCHER.

WILLIAM GRANT, JR.

Bookseller & Stationer.

37 GEORGE STREET,

Near the Market Square.

HALIFAX, N. S.

EASTERN STAGE COACH.

(HYDE'S LINE.)

HALIFAX TO TRURO AND PICTOU.

Leaves Halifax for Truro and Pictou on the mornings of Tuesday, Thursday and Saturday, by first Steamer for Dartmouth. Returning leaves Pictou on Monday, Wednesday and Friday mornings.

The Mail Coach (carrying passengers) leaves Halifax for Truro and Pictou on Monday and Thursday at 12 o'clock, noon; and for Truro, Amherst, and St. John, N. B. on Tuesday and Saturday at 12 o'clock, noon. Returning from, arrives at Halifax on Monday and Thursday at 2,30 p.m.; and on Wednesday and Saturday at 1 p.m.

OFFICE—Argyle Street, upper side Grand Parade, Halifax.

C. H. BELCHER,

Bookseller, Stationer and Book-Binder,

HALIFAX, N. S.

OFFERS FOR SALE AT THE LOWEST RATES,

Quills, Pens, Wafers, Sealing Wax, Penknives, Writing and Drawing Papers, Visiting and Printing Cards, Water Colours in boxes or Single Cakes, Oil Colours in Tubes, McGuelp, Asphaltum, Gumption; Linseed, Poppy and Nut Oils, Mastich and Copal Varnish, Drawing Pencils, Chalks, Crayons and Stumps, Port Crayons. Prepared Canvas and Millboards, and every requisite for Oil and Water Colours. Check Books, Bills of Exchange Books, Bills Receivable and Payable Books, Tissue Paper Letter Books.

ACCOUNT BOOKS.

BLANK BOOKS BOUND TO ORDER.

Book-Binding, in all its branches, executed in the neatest manner.

Bills of Exchange and Lading; Attorneys', Magistrates, Probate and Commercial Blanks.

JAMES BOWES & SON,

BOOK, CARD AND FANCY JOB PRINTERS,

6 & 7 Barrington Street, near the Post Office.

N. B.—Paper ruled to order by Machinery. Printers' Cases at Manufacturer's prices, 7s. 6d. per pair.

INDEX.

Anniversaries and Feasts - 3
Attornies and Barristers - - 38
Academies and Colleges - - 43
Acadia College, Wolfville - 44
Acadian School, Halifax - 46
African Baptist Church - - 53
——— Methodist Church - 53
——— Friendly Society - 60
——— Abolition Society - 60
——— Union Society - - 60
Alliance Life & Fire Ass. Cy. 58
Ætna Fire Insurance Compy. - 59
Astor Marine Ins. Company - 59
American Live Stock Ins. Cy. 59
Athenæum, Sons of Temp. - 61
Advertisements - - - 99
Board of Revenue - - - 36
——— Reg. and Statistics - 37
Barristers and Attornies } - 38
——— Society - - - 41
Baptist Education Committee - 44
——— Ministers - - - 51
——— Missionary Boards - 52
——— Free Christian Min. - 53
——— Will Ministers - 53
Banks in Halifax - - - 57
Chronological Cycles - - 2
Calendar Pages - - 6 to 29
Comm'rs Indian Affairs - - 37
——— Prov. Penitentiary - 37
——— Province Notes - 37
——— Sable Island - - 37
——— Light Houses - - 37
——— Govt. House and Prov. Building } 37
——— Poor Asylum, Hx. - 56
Court of Chancery - - 41
——— Supreme - - - 42
——— of Error - - - 42
——— Marriage and Divorce 42
——— Vice Admiralty - - 42
Cogswell Scholarship - - 43
Clergy Established Church - 46
——— Roman Catholic Church 48
Colonial Church Society - 47
Congregational Union of N. S. 53
County of Halifax - - - 54
——— Colchester - - 65
——— Cumberland - - 66
——— Pictou - - - 67
——— Hants - - - 69
County of King's - - - 70
——— Annapolis - - 71
——— Digby - - - 72
——— Lunenburg - - 73
——— Queen's - - - 74
——— Shelburne - - 75
——— Yarmouth - - 76
——— Sydney - - - 78
——— Guysborough, - 78
——— Cape Breton - - 80
——— Inverness - - 81
——— Richmond - - 82
——— Victoria - - - 83
Consuls - - - - 55
Central Board of Agriculture, Hx 57
——— Health, Hx - 57
Colonial Life Assurance Compy. 58
Connecticut Life Assurance Co. 58
Carpenter's Society - - 60
Cape Breton Circuit - - 78
Corporation of Halifax - - 82
Dalhousie College, Hx. - - 43
Diosesan Church Society - 47
Dartmouth Steamboat Company 56
——— Mechanics' Institute 87
——— Agricultural Society 87
——— Common, Trustees of 87
——— Fire Wardens - 87
——— Company - 87
——— Engine Compy 87
——— Street Comm'rs - 87
——— Trus. of Water Lots 87
——— Burial Ground 87
Ember Days - - - - 2
Eclipses - - - - 3
Explanation of Calendar pages 5
——— Signals at Citadel Hill } 62
Executive Council - - - 33
Electric Telegraph - - - 36
Eagle Life Insurance Compy. 58
Equitable Fire Ins. Company - 59
Eastern Circuit - - - 65
Farmer's Calender - - 6 to 29
Financial Secretary's Office - 36
Free Church College - - 44
——— Home Mission - 45
——— Synod - - 49
——— Discussion Club - - 61
Governor of Nova Scotia - 33
Government Offices and Officers 36

Gorham College, Liverpool - 45
House of Assembly - 35 and 98
Halifax Grammar School - 46
——— Gas Light Company - 56
——— Water Company - 56
——— Dispensary - - 56
——— Fire Insurance Compy. 59
——— Temperance Society - 61
——— Mechanics' Institute - 61
——————— Library - 61
——— Library - - - 61
——— Agricultural Society - 62
——— Corporation - - 83
——— Fire Wardens - - 85
——————— Engine Company. 86
——— Axe Fire Company - 86
——— Fire Companies - - 87
Hartford Fire Ins. Company. - 59
Highland Society - - - 60
Irish Society - - - - 60
Judges Supreme Court - - 42
King's College, Windsor - 43
——————— Alumni - - 43
Legislative Council - - 34
Lay Association of the Church of Scotland } 49
Lutheran Church, Lunenburg 53
Liverpool and London F. & L. Insurance Company } 59
Ministers Church of Scotland - 48
——— of the Free Church - 49
———Presby. Church, N. S. 50
Merchant's and Tradesman's Mutual Life Ass. Soc'y } 58
Merchant's Signals, Halifax - 64
Masonic Lodges - - - 89
Nova Scotia Barrister's Society 41
——————— Bible Society - 53
——————— Sabbath Alliance 54
——————— Marine Ass. Co. 59
——————— Union Marine Ins. Compy. } 59
——————— Philanthropic Soc. 59
——————— Benefit Building So. 61
——————— Horticultural Soc. 62
——————— Militia - - 96
National School, Halifax - 46
——— Loan Fund Life As. S'y 58
North British Society - - 60
Officers of Impost and Excise, Hx. 36
——— H. M. Customs, Hx. 56
——— Ordnance Department 92
Officers of Engineer Department 92
——— Royal Artillery - 92
——————— Engineers - 92
——— 42nd Highland Regt. 92
——— 97th Regiment - 93
——— Naval Yard, Hx. - 93
——— Victualling Yard - 93
——— Naval Hospital - 93
——— of the Nayy - - 94
——————— Militia - - 96
Odd Fellows, Order of - - 91
Planets, Signs of the - - 2
——— Morning and Evening 4
Post Office, Halifax - 30 & 88
Provincial Secretary's Office - 36
Pictou Academy - - - 45
Presbyterian Church of N. Scotia 50
Pelican Life Insurance Ins. Com. 58
Phœnix Fire Ins. Comp'y - 59
Protection Fire Insurance Com. 59
Rogation Days - - - 2
Receiver General's Office - 36
Retired Members of Council - 33
Roads and Distances - - 88
Seasons, beginning and length of 2
Surveyor General's Office - 36
Sup. at St. Paul's and Scatterie 37
St. Mary's College, Halifax - 45
——— Temperance Society 61
St John's Ch Y. Men's Rel Ass. 49
Society for Evang. Micmac Ind. 54
Star Life & Fire Ins Comp'y - 58
Scottish Equitable Life Ass Soc 58
St George's Society - - 59
Savings Bank, Halifax - - 58
Shore Circuit - - - 73
Staff of the Army in Nova Scotia 91
——— Militia - - - 96
Trenton Fire & Life Ass. Com. 58
Temperance Hall Company - 61
Universalist Church, Halifax - 53
Union Mutual Life Ass Comp'y 58
——— Marine Insurance Com'y 59
United Kingdom Life Ass. Com. 58
Wolfville Academy - - 44
Wesleyan Academy, Sackville 45
——— M. Missionaries - 51
——————— Missionary Soc. 51
Washington Mutual Fire Ins Co. 58
Western Circuit - - - 69
Zodiac, Signs of the - - 2

7378 4 333

epartment 92
illery - 92
ineers - 92
land Regt. 92
ent - 93
d, Hx. - 93
Yard - 93
pital - 93
y - 94
ia - - 96
f - - 91
- - 2
Evening 4
- 30 & 88
Office - 36
- - 45
f N. Scotia 50
Ins. Com. 58
np'y - 59
ance Com. 59
- - 2
ffice - 36
Council - 33
- - 88
d length of 2
ffice - 36
Scatterie 37
Halifax - 45
ce Society 61
's Rel Ass. 49
icmac Ind. 54
Comp'y - 58
fe Ass Soc 58
- - 59
x - - 58
- - 73
ova Scotia 91
- - 96
Ass. Com. 58
mpany - 61
Halifax - 53
ss Comp'y 58
nce Com'y 59
Ass. Com. 58
- - 44
Sackville 45
aries - 51
nary Soc. 51
ire Ins Co. 58
- - 69
- - 2